Martin Lohse

Accordion Concerto No. 3

for accordion and orchestra

Martin Lohse
Accordion Concerto No. 3 W. 67

for accordion and orchestra

duration: c. 23'

composed in 2023/2025

dedicated to
Antonio Spaccarotella, PIF Castelfidardo
and Bjarke Mogensen

Full score

2nd. edition, 1st. print

Published 2026 by

Mirror Music
Vodroffsvej 22, 2.th
DK-1900 Frederiksberg C, Denmark
contact@martinlohse.com | www.martinlohse.com

Mirror Music, Cat No. 1.2-9 | ISMN 979-0-706837-87-1

THE MIRROR MUSIC CATALOG 1. Orchestral: Orchestra (1.1), Concerto (1.2), Large Ensemble (1.3) — **2. Chamber & Solo:** Nonet to Duo (2.1–2.8), Solo Work (2.9) — **3. Vocal:** Chorus (3.1), Vocal Ensemble (3.2), Solo Voice (3.3) — **4. Electroacoustic:** Orchestral/Chamber/Solo with Electronics (4.1–4.3), Fixed Media (4.4) — **5. Dramatic:** Opera (5.1), Oratorio (5.2), Ballet (5.3), Melodrama (5.4), Incidental Music (5.5) — **6. Miscellaneous:** Arrangement (6.1), Music for Media (6.2).
For perusal scores and a complete list of titles, please visit: www.martinlohse.com

© Copyright 2026 by Martin Lohse

Programme note

Accordion Concerto No. 3 is inspired by the complex rhythms created when ocean waves hit the rocks. At first, it is fascinating and awakens my curiosity, but it quickly transforms into a different state – a special feeling of time, where I am both completely present and outside of time itself.

The first movement starts at a brisk tempo, with the accordion weaving in and out of a rhythmic texture in the orchestra. Various melodies emerge throughout, and the movement concludes with a repetition of the main melody in a slow, introspective version. The second movement begins where the first ended, with slow, expressive music that gradually becomes faster and more intense, until baroque music breaks through at the close of the work.

The two movements also exist as independent works, titled *Ex Passu – Concerto Piccolo* and *Ad Passum*. The first movement, originally titled simply *Concerto Piccolo*, was commissioned by and dedicated to Antonio Spaccarotella for PIF Castelfidardo 2023, serving as the final work in the third round of the Premio category. It was premiered at Teatro Astra in Castelfidardo, Italy, by Zhiyuan Zhang (first prize), Olzhas Nurlanov (second prize), and Petar Dinčić (third prize), alongside the Orchestra Filarmonica della Calabria under the direction of conductor Alfredo Luigi Cornacchia.

The electroacoustic versions of these movements were developed concurrently for Bjarke Mogensen as works for accordion and live-triggered electronics (orchestral samples) in 3D immersive audio. This spatial setup was created for performances in highly diverse environments – from churches, galleries, and traditional concert venues to outdoor settings such as rocky landscapes, forests, city squares, and industrial buildings.

Martin Lohse 2026

Soloist
Accordion

Orchestra
2 Flutes
2 Oboes
2 Clarinets in Bb
2 Bassoons

4 Horns in F
2 Trompets in C
2 Tenor trombones
Bass trombone
Tuba

2 Percussion
1. Timpani
2. Wood Block, Bass Drum

Violin I
Violin II
Viola
Cello
Contrabass

Solisti
Fisarmonica Solo [Fis. Solo]

Legni
2 Flauti [Fl.]
(2. ottavino [Ott.] e flauto contralto [Fl. c.])
2 Oboi [Ob.]
2 Clarinetti in Sib [Cl.] (2. clarinetto basso [Cl. b.])
2 Fagotti [Fg.] (2. controfagotto [Cfg.])

Ottoni
4 Corni in Fa [Cor.]
2 Trombe in Sib [Tr.]
2 Tromboni tenore [Trb.]
1 Trombone basso [Trb. b.]
1 Tuba [Tba]

2 Percussioni
1. Timpani [Timp.]
2. Wood block [W. bl.], grancassa [Gr.c.]

Archi
Violini I [Vn. I]
Violini II [Vn. II]
Viole [Vle]
Violoncelli [Vc.]
Contrabbassi [Cb.]

Performance Notes

Transposing score
Horns in F sound a perfect fifth lower in both G- and F-clefs
Contrabasses sound an octave lower than written
Horns, trumpets, and timpani are written without key signatures

Accordion
Where possible, the instrument should be slightly amplified, with care taken to preserve its original timbre. Registration is at the performer's discretion

Duration: approx. 23 min.

Accordion Concerto No. 3

1. movement – Ex Passu

Martin Lohse 2023/2025

W. 67

dedicated to Antonio Spaccarotella, PIF Castelfidardo and Bjarke Mogensen

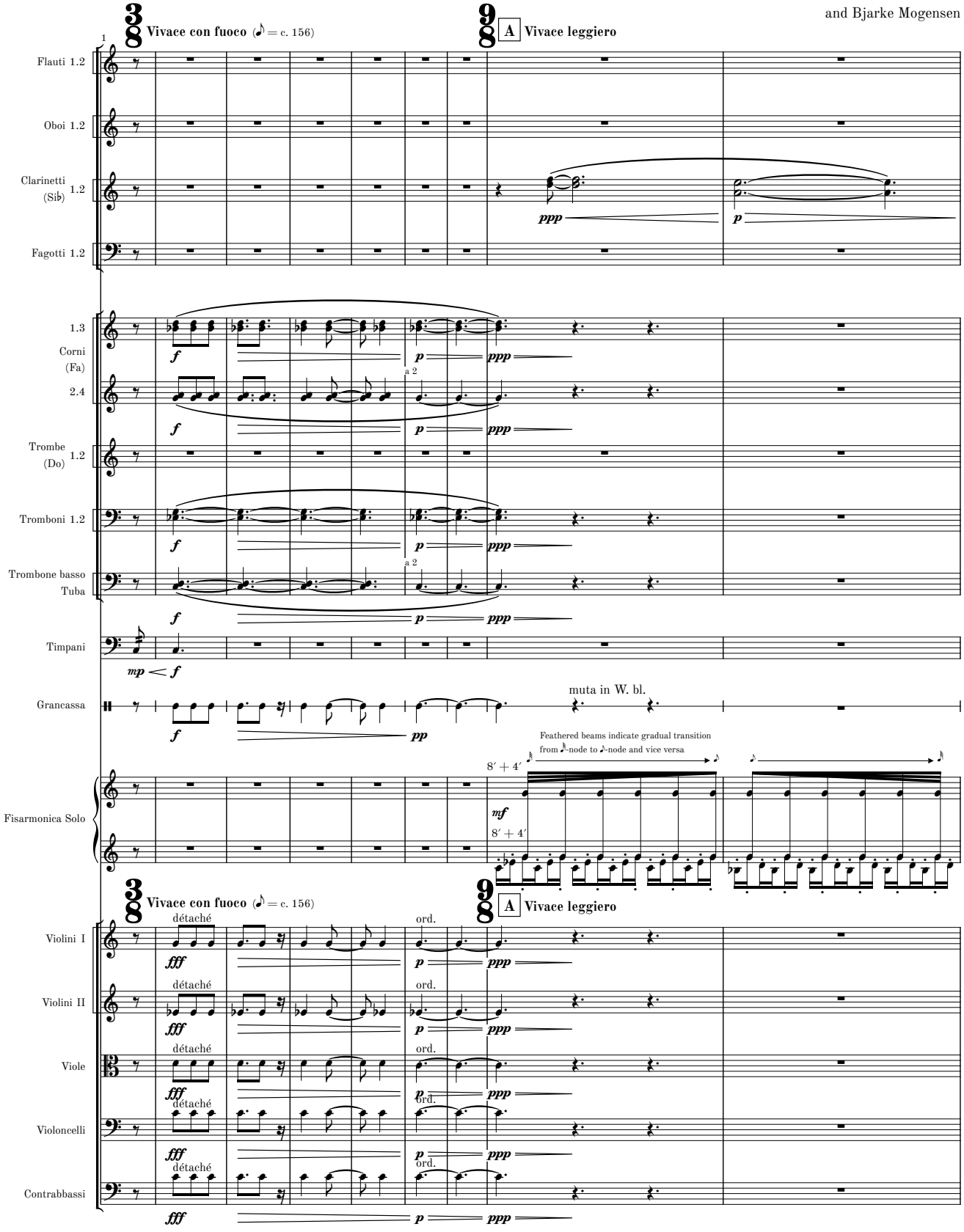

© 2026 Martin Lohse | Mirror Music | MM 1.2-9 | ISMN 979-0-706837-87-1

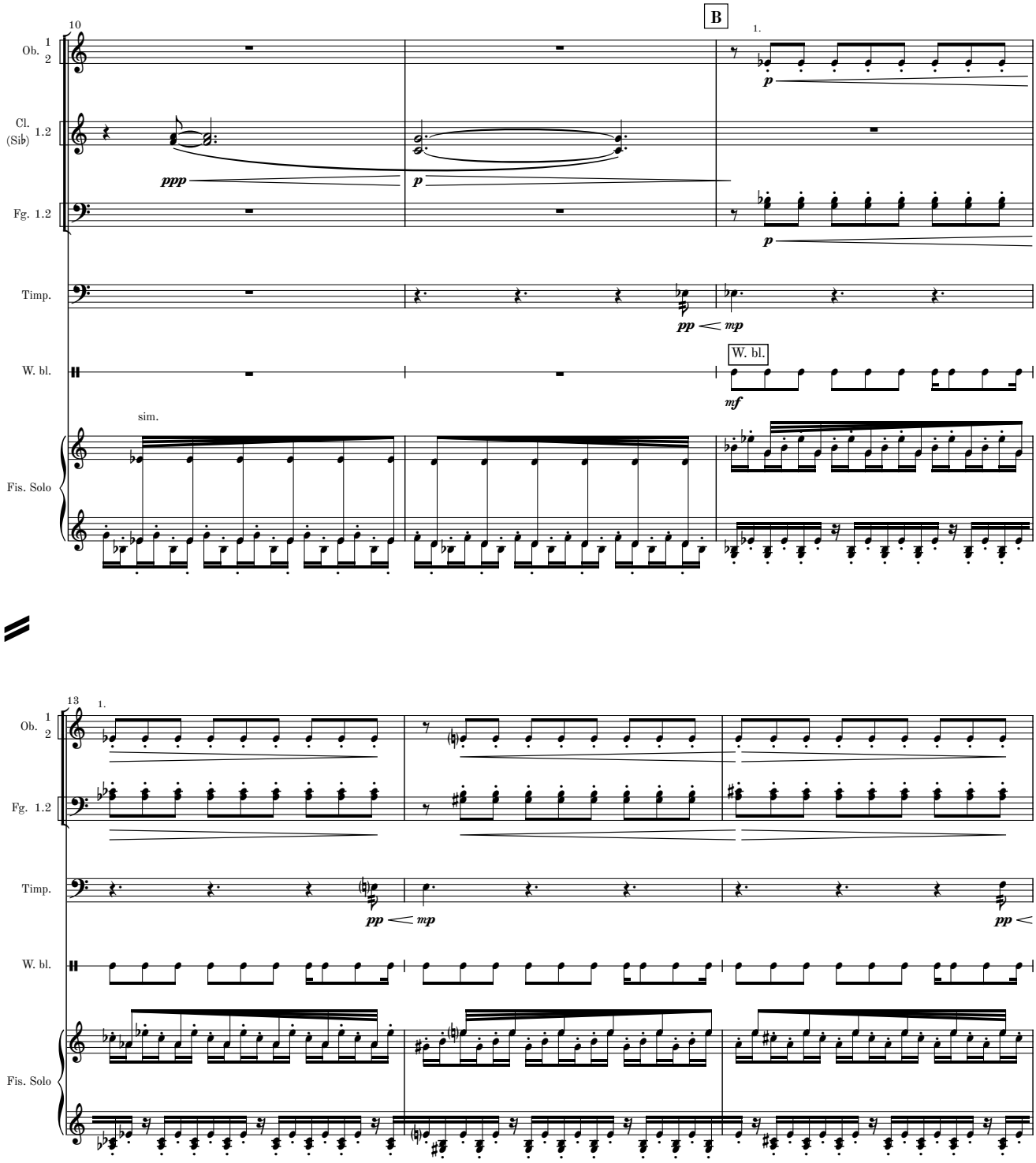
10
B
1.
Ob. 1 2
Cl. (Sib) 1.2
Fg. 1.2
Timp.
W. bl.
W. bl.
sim.
Fis. Solo
ppp
p
pp
mp
mf
13
1.
Ob. 1 2
Fg. 1.2
Timp.
W. bl.
Fis. Solo
pp
mp
pp

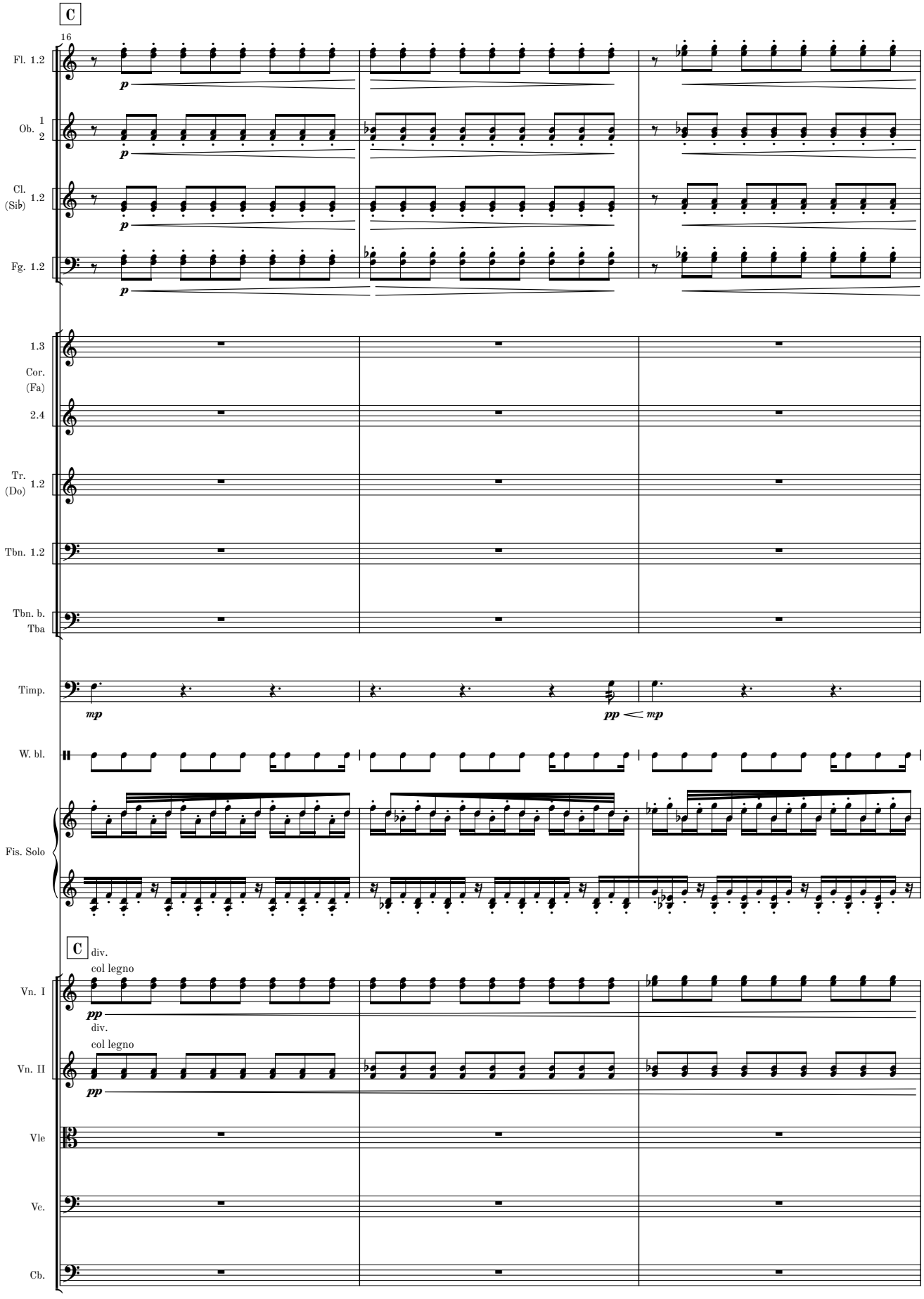
C
16
Fl. 1.2
Ob. 1 2
Cl. (Sib) 1.2
Fg. 1.2
p
1.3
Cor. (Fa) 2.4
Tr. (Do) 1.2
Tbn. 1.2
Tbn. b. Tba
Timp.
mp
pp
mp
W. bl.
Fis. Solo
C
div.
col legno
Vn. I
pp
div.
col legno
Vn. II
pp
Vle
Vc.
Cb.

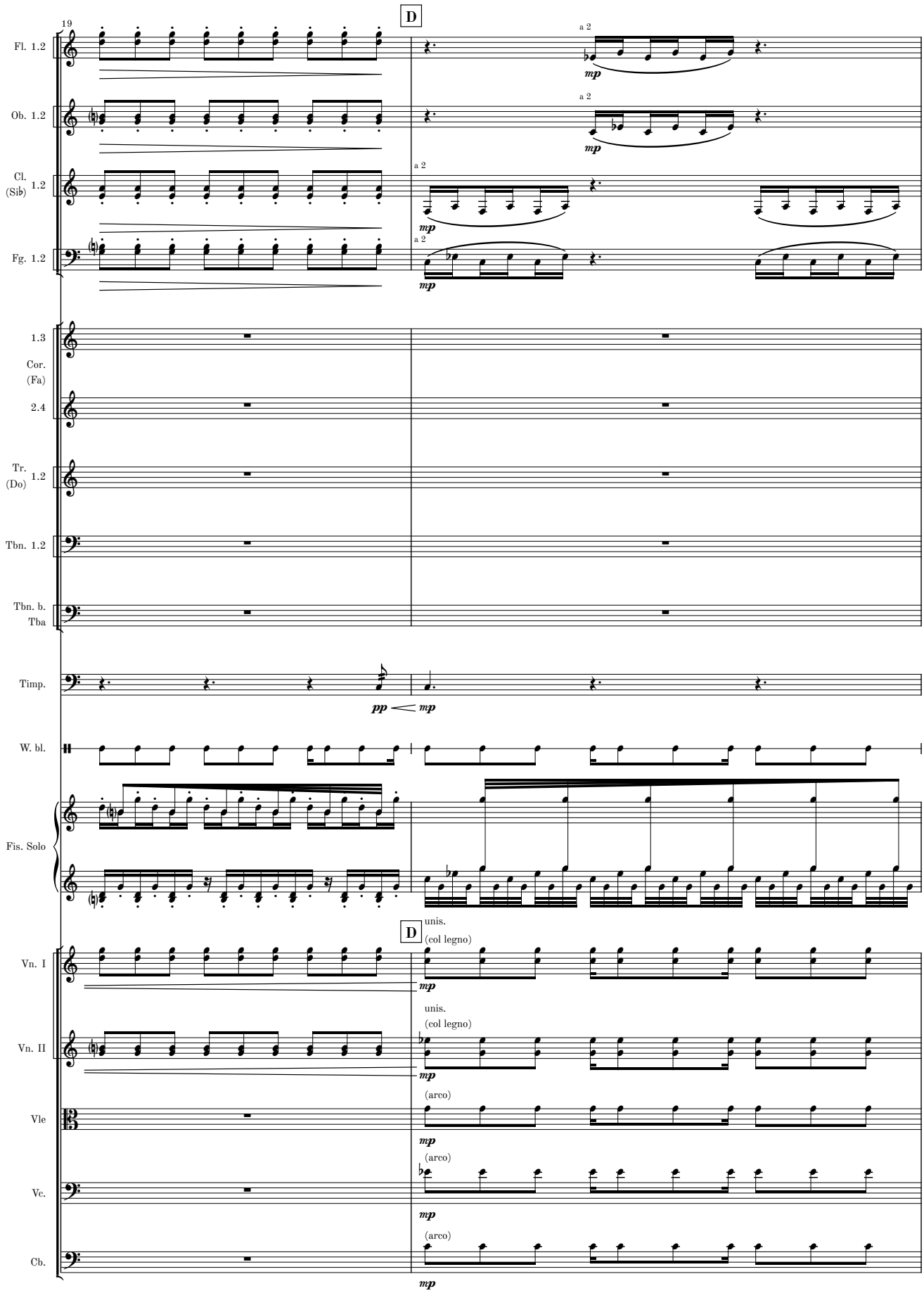
19
D
Fl. 1.2
Ob. 1.2
Cl. (Sib) 1.2
Fg. 1.2
a 2
mp
1.3
Cor. (Fa) 2.4
Tr. (Do) 1.2
Tbn. 1.2
Tbn. b. Tba
Timp.
pp
W. bl.
Fis. Solo
D
unis.
(col legno)
Vn. I
Vn. II
(arco)
Vle
Vc.
Cb.

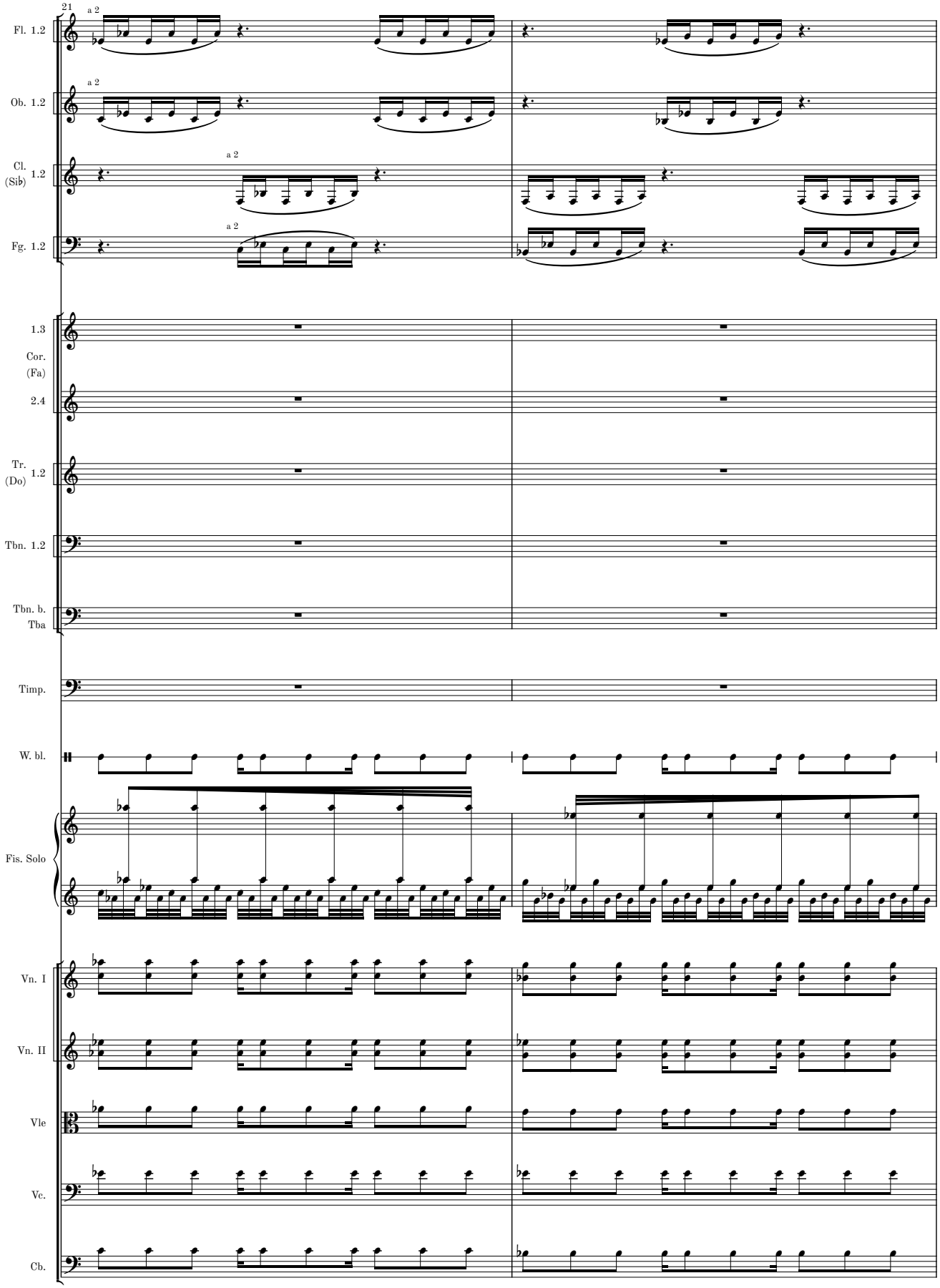
21
a 2
Fl. 1.2
a 2
Ob. 1.2
Cl. (Sib) 1.2
a 2
Fg. 1.2
1.3
Cor. (Fa)
2.4
Tr. (Do) 1.2
Tbn. 1.2
Tbn. b. Tba
Timp.
W. bl.
Fis. Solo
Vn. I
Vn. II
Vle
Vc.
Cb.

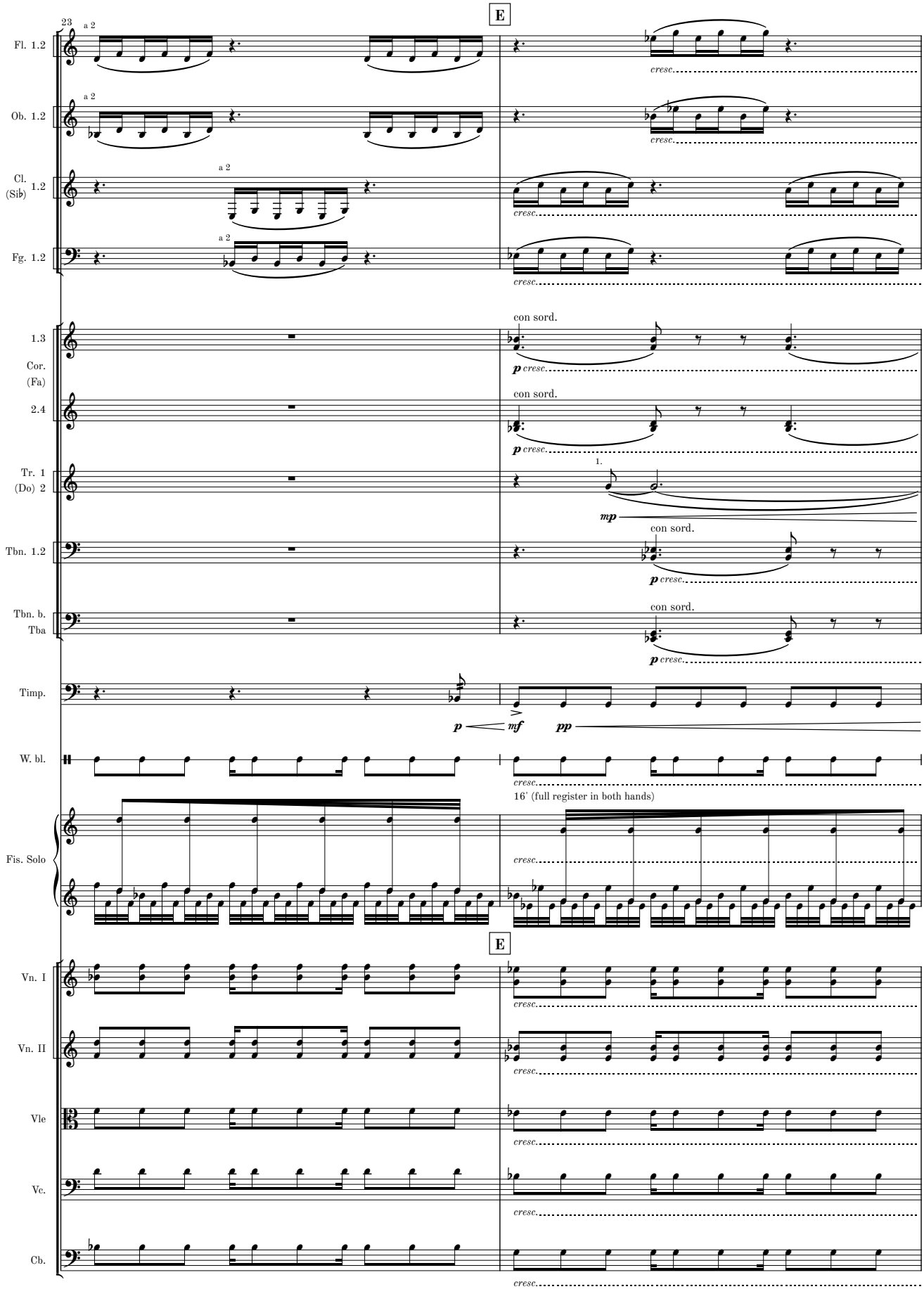
23
E
Fl. 1.2
Ob. 1.2
Cl. (Sib) 1.2
Fg. 1.2
a 2
cresc.
1.3 Cor. (Fa)
2.4
con sord.
p cresc.
Tr. 1 (Do) 2
1.
mp
Tbn. 1.2
Tbn. b. Tba
Timp.
p mf pp
W. bl.
16' (full register in both hands)
Fis. Solo
Vn. I
Vn. II
Vle
Vc.
Cb.

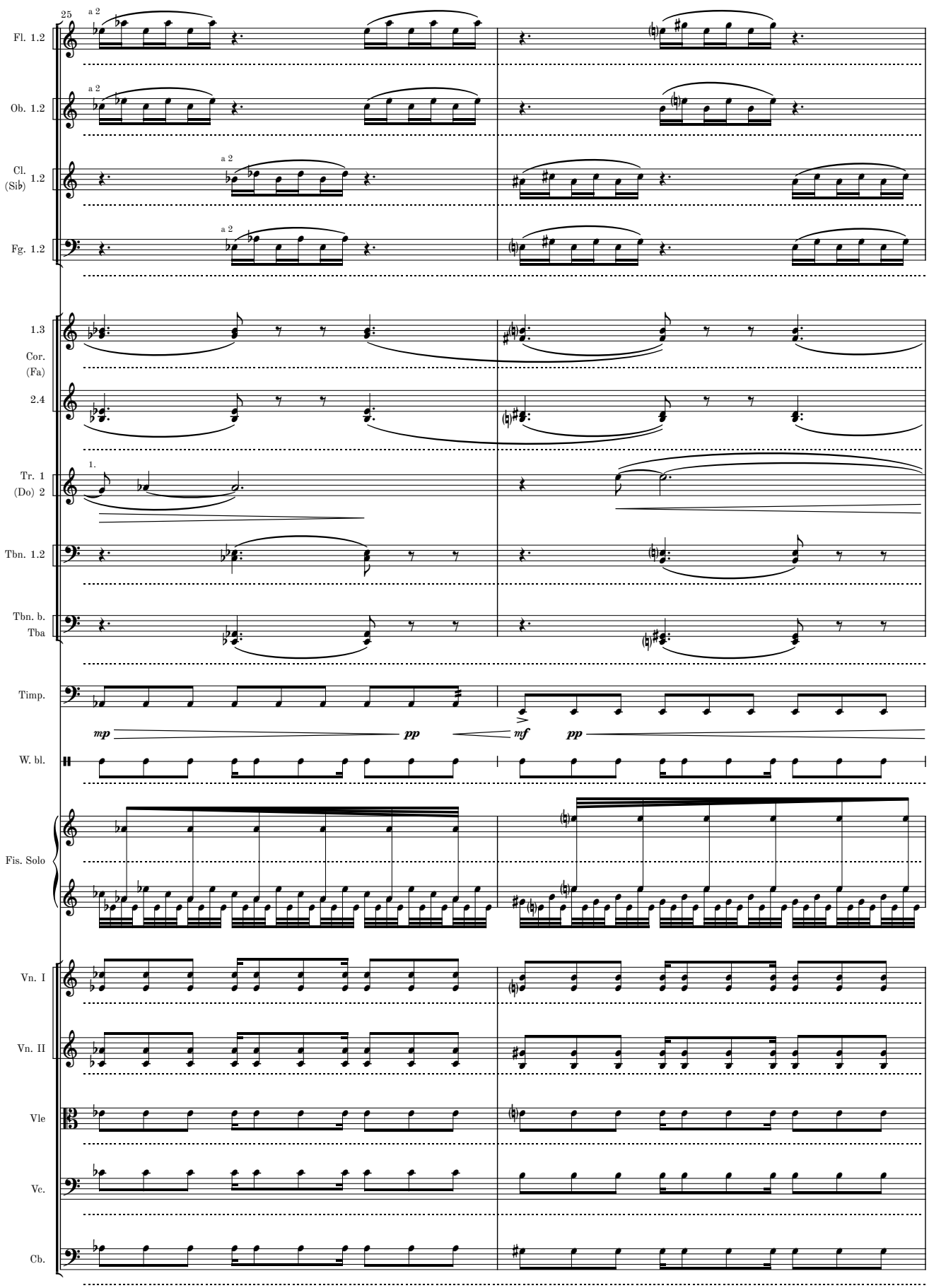
25
Fl. 1.2
a 2
Ob. 1.2
a 2
Cl. (Sib) 1.2
a 2
Fg. 1.2
a 2
1.3
Cor. (Fa)
2.4
Tr. 1 (Do) 2
1.
Tbn. 1.2
Tbn. b. Tba
Timp.
mp
pp
mf
pp
W. bl.
Fis. Solo
Vn. I
Vn. II
Vle
Vc.
Cb.

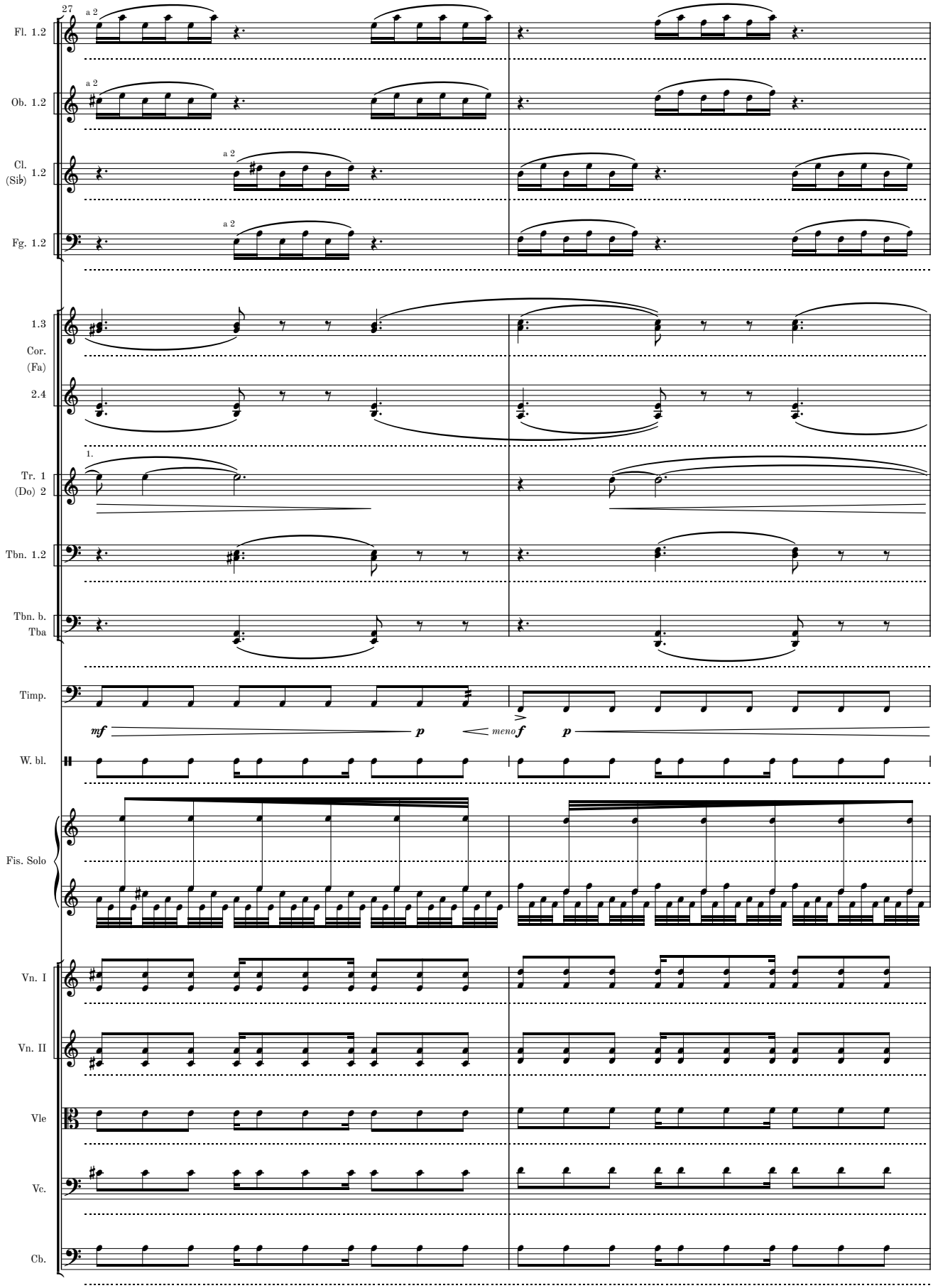
27
Fl. 1.2
a 2
Ob. 1.2
a 2
Cl. (Sib) 1.2
a 2
Fg. 1.2
a 2
1.3
Cor. (Fa)
2.4
1.
Tr. 1 (Do) 2
Tbn. 1.2
Tbn. b. Tba
Timp.
mf
p
meno
f
p
W. bl.
Fis. Solo
Vn. I
Vn. II
Vle
Vc.
Cb.

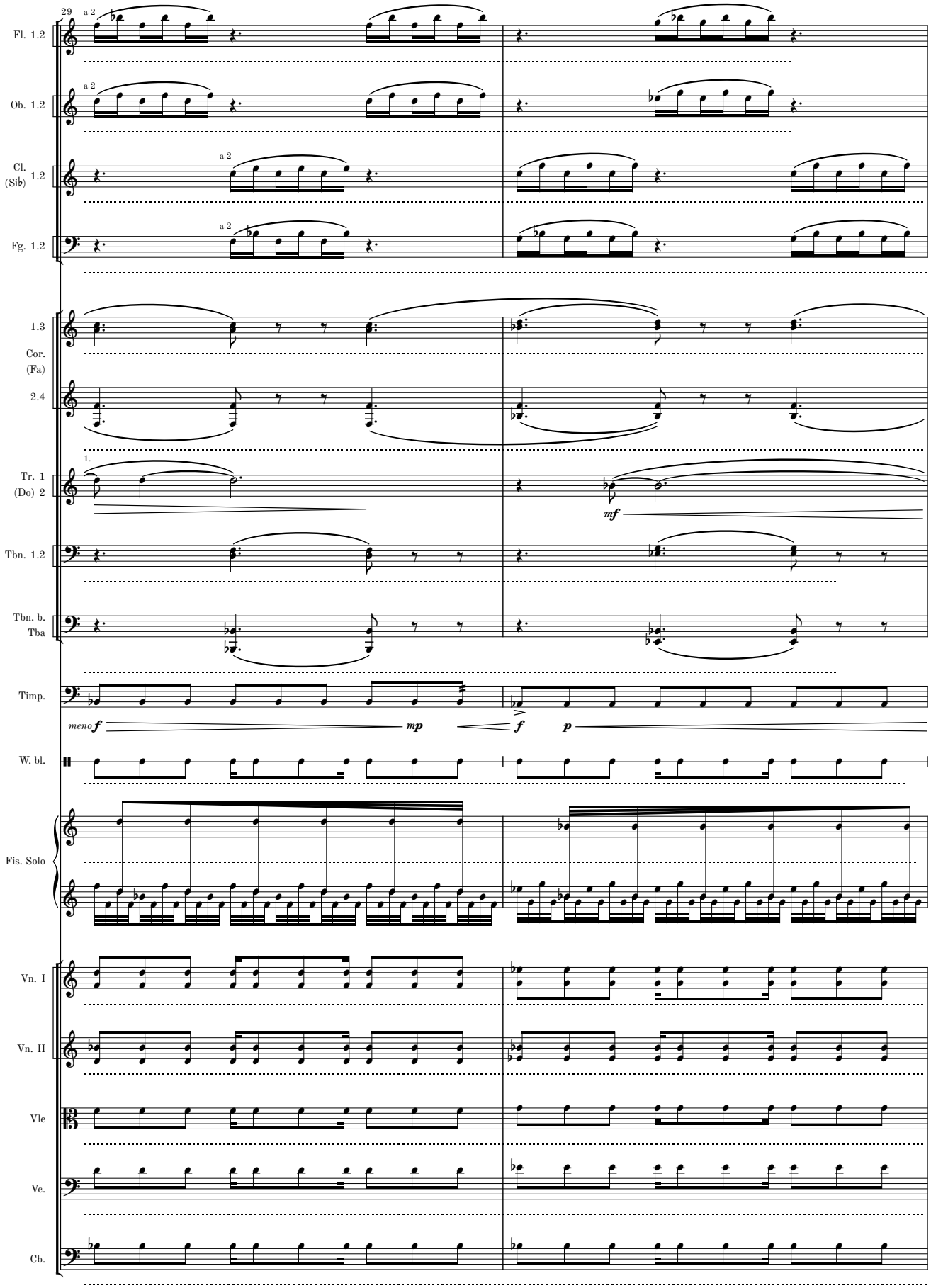
29
Fl. 1.2
Ob. 1.2
Cl. (Sib) 1.2
Fg. 1.2
1.3 Cor. (Fa)
2.4
Tr. 1 (Do) 2
Tbn. 1.2
Tbn. b. Tba
Timp.
W. bl.
Fis. Solo
Vn. I
Vn. II
Vle
Vc.
Cb.
a 2
1.
mf
meno f
mp
f
p

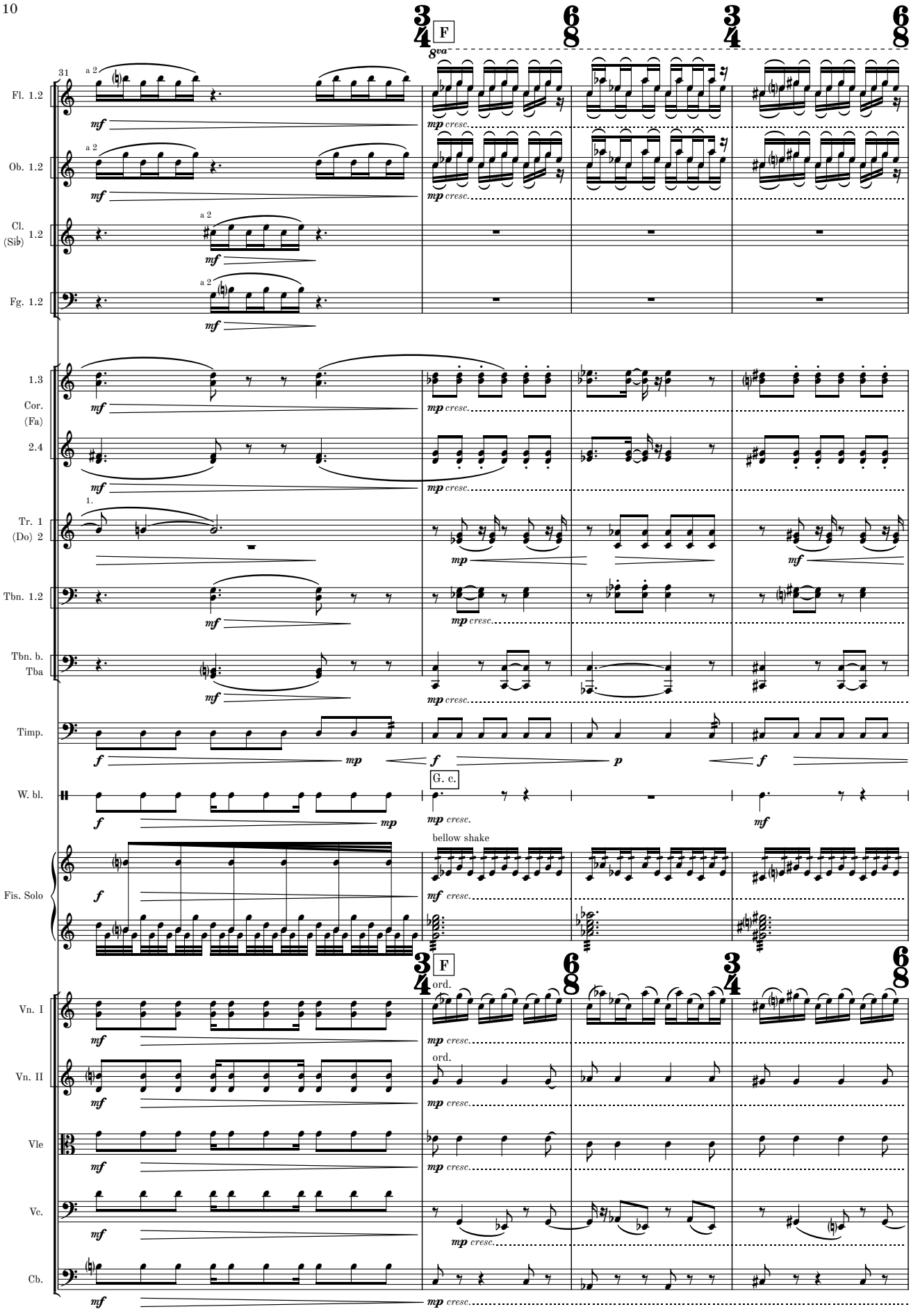
31
F
8va
Fl. 1.2
Ob. 1.2
Cl. (Sib) 1.2
Fg. 1.2
1.3
Cor. (Fa)
2.4
Tr. 1 (Do) 2
Tbn. 1.2
Tbn. b. Tba
Timp.
W. bl.
G. c.
bellow shake
Fis. Solo
Vn. I
Vn. II
Vle
Vc.
Cb.
ord.
mf
mp cresc.
f
p

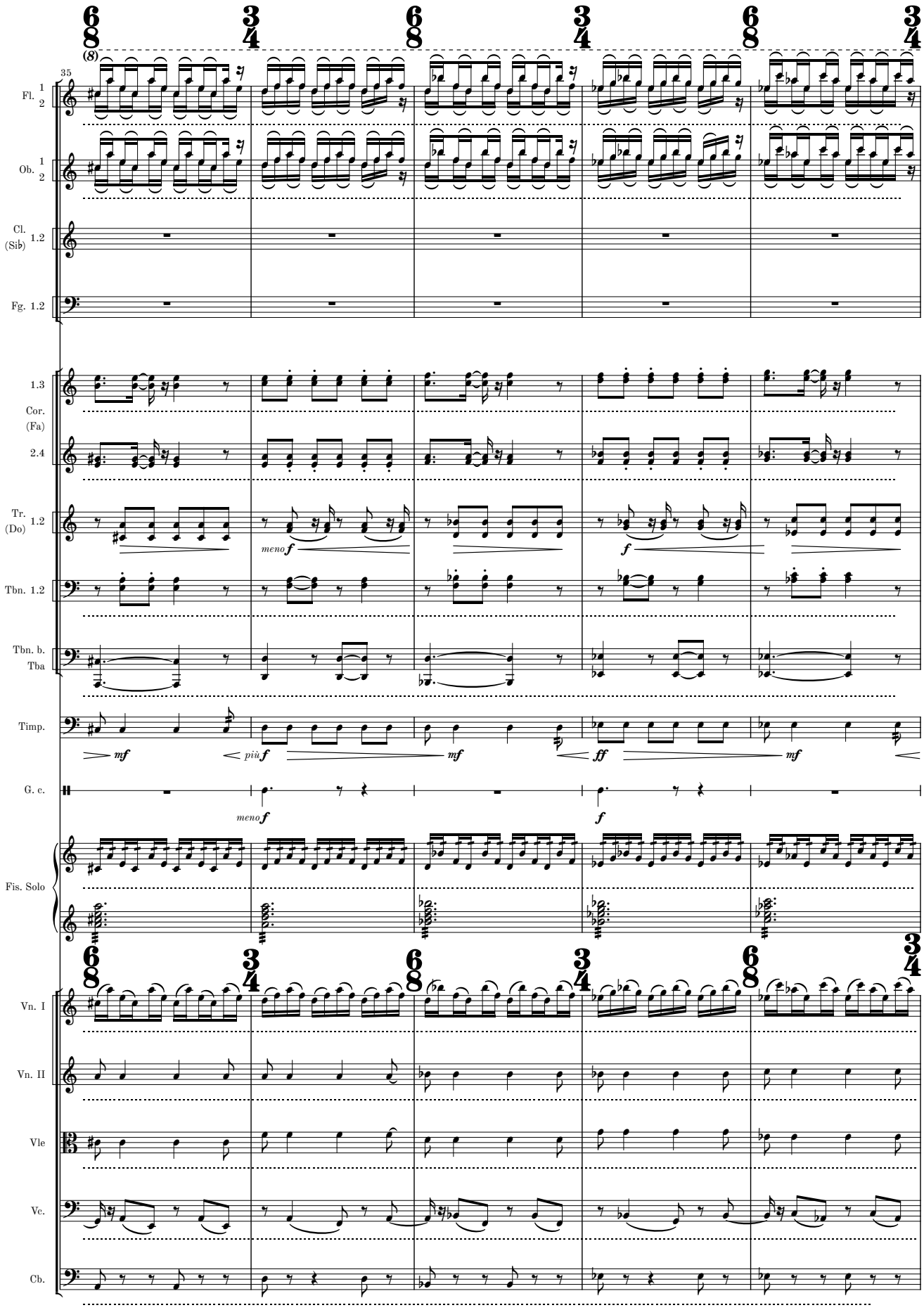
35
Fl. 1 2
Ob. 1 2
Cl. (Sib) 1.2
Fg. 1.2
1.3
Cor. (Fa)
2.4
Tr. (Do) 1.2
Tbn. 1.2
Tbn. b. Tba
Timp.
G. c.
Fis. Solo
Vn. I
Vn. II
Vle
Vc.
Cb.
(8)
meno f
più f
mf
ff
f

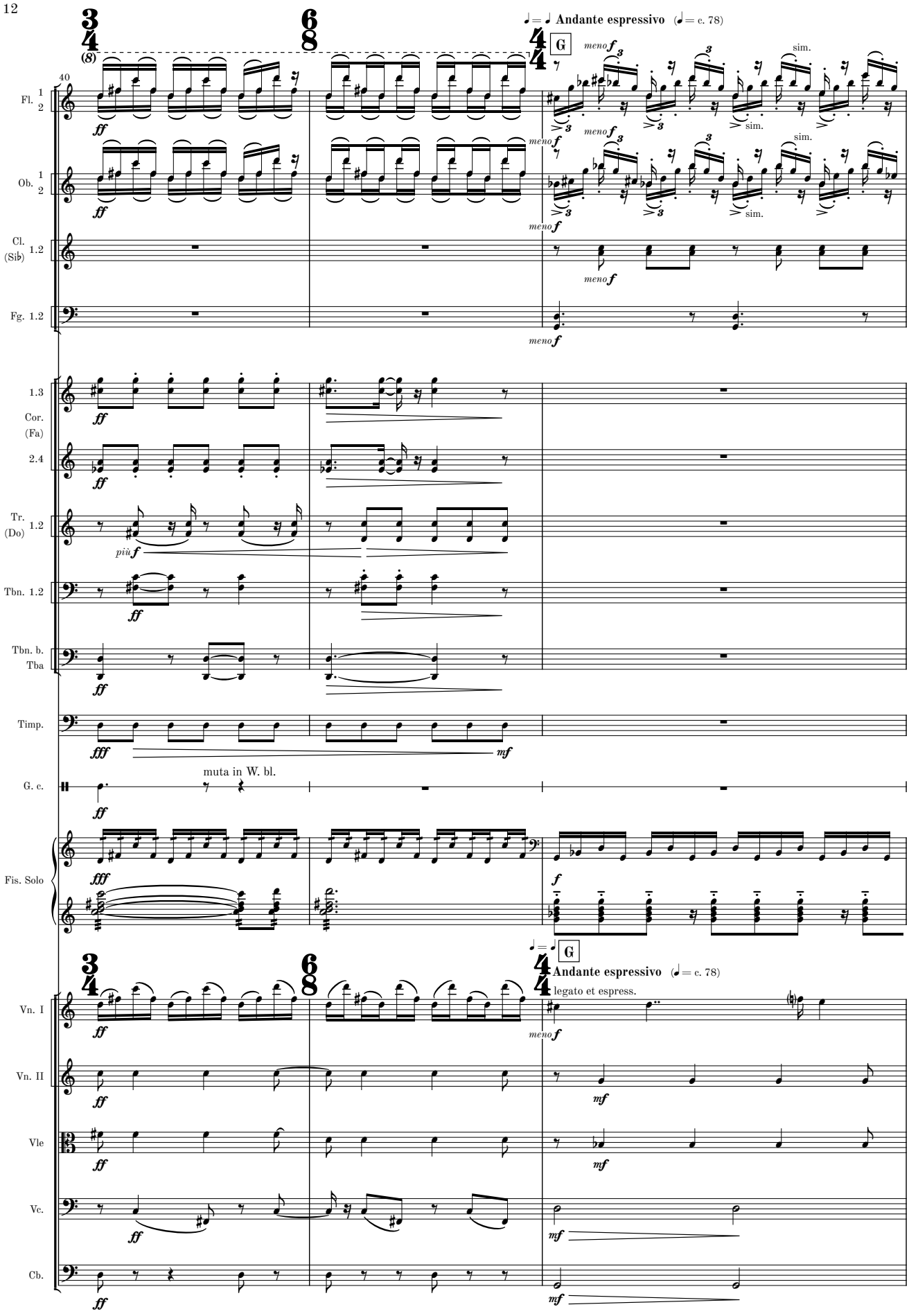
Andante espressivo
Fl. 1 2
Ob. 1 2
Cl. (Sib) 1.2
Fg. 1.2
1.3 Cor. (Fa) 2.4
Tr. (Do) 1.2
Tbn. 1.2
Tbn. b. Tba
Timp.
G. c.
muta in W. bl.
Fis. Solo
Vn. I
Vn. II
Vle
Vc.
Cb.
legato et espress.
sim.

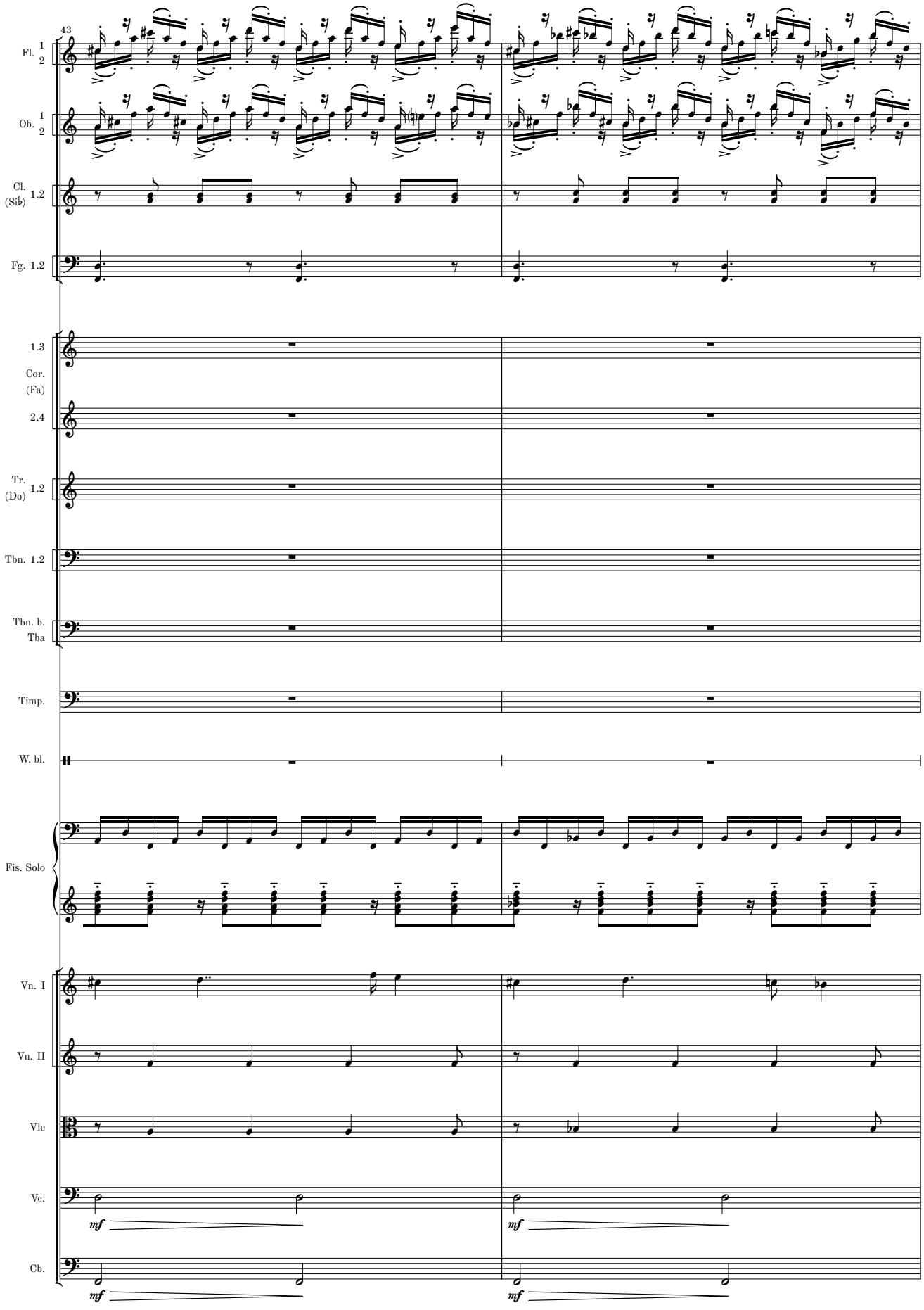
43
Fl. 1 2
Ob. 1 2
Cl. (Sib) 1.2
Fg. 1.2
1.3
Cor. (Fa)
2.4
Tr. (Do) 1.2
Tbn. 1.2
Tbn. b. Tba
Timp.
W. bl.
Fis. Solo
Vn. I
Vn. II
Vle
Vc.
Cb.
mf
mf
mf
mf

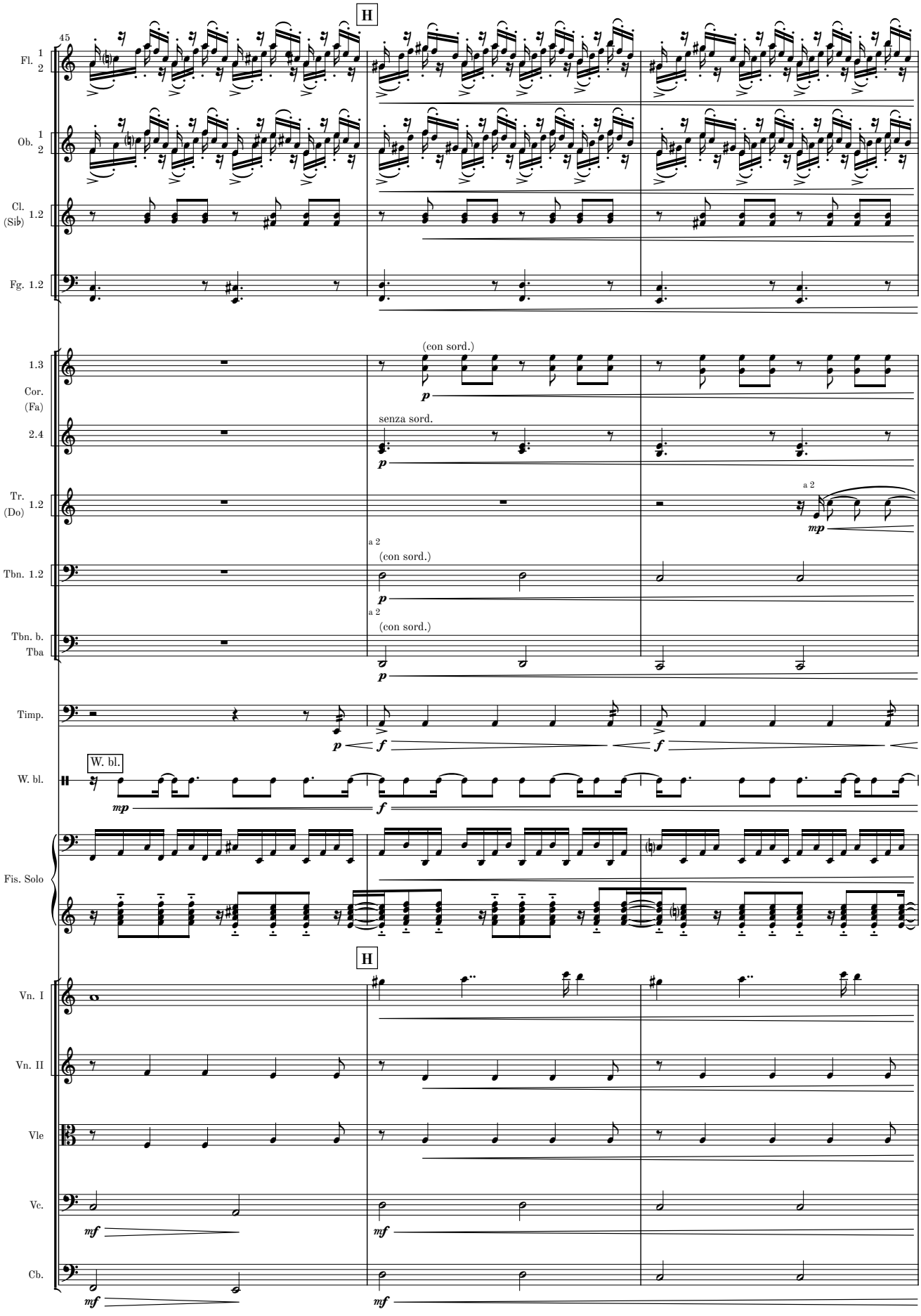
45
H
Fl. 1 2
Ob. 1 2
Cl. (Sib) 1.2
Fg. 1.2
1.3
Cor. (Fa)
2.4
Tr. (Do) 1.2
Tbn. 1.2
Tbn. b. Tba
Timp.
W. bl.
Fis. Solo
Vn. I
Vn. II
Vle
Vc.
Cb.
(con sord.)
senza sord.
a 2
W. bl.
p
mp
f
mf

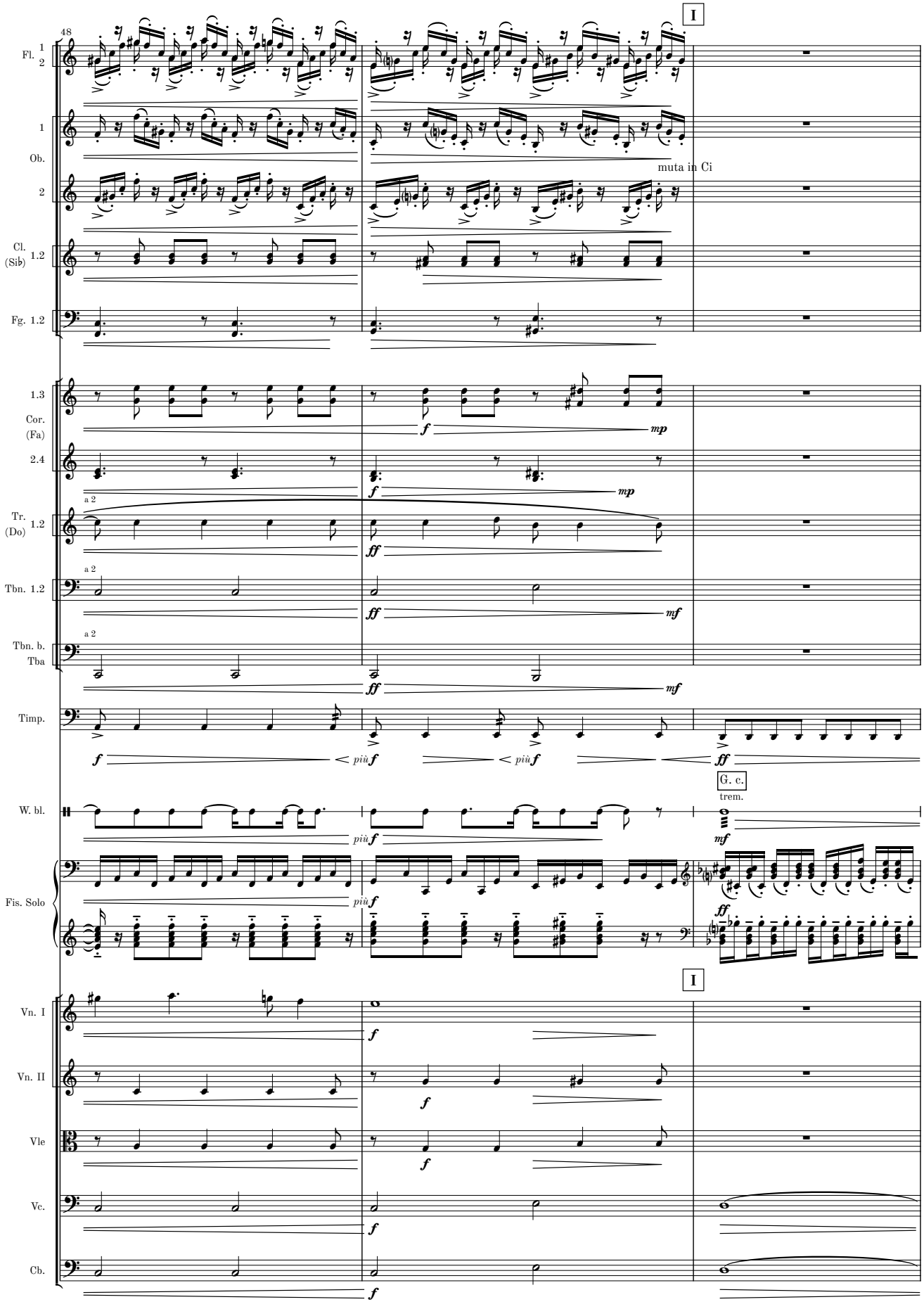
48
I
Fl. 1 2
1
Ob.
2
muta in Ci
Cl. (Sib) 1.2
Fg. 1.2
1.3
Cor. (Fa)
2.4
Tr. (Do) 1.2
Tbn. 1.2
Tbn. b. Tba
Timp.
W. bl.
Fis. Solo
G. c.
trem.
I
Vn. I
Vn. II
Vle
Vc.
Cb.

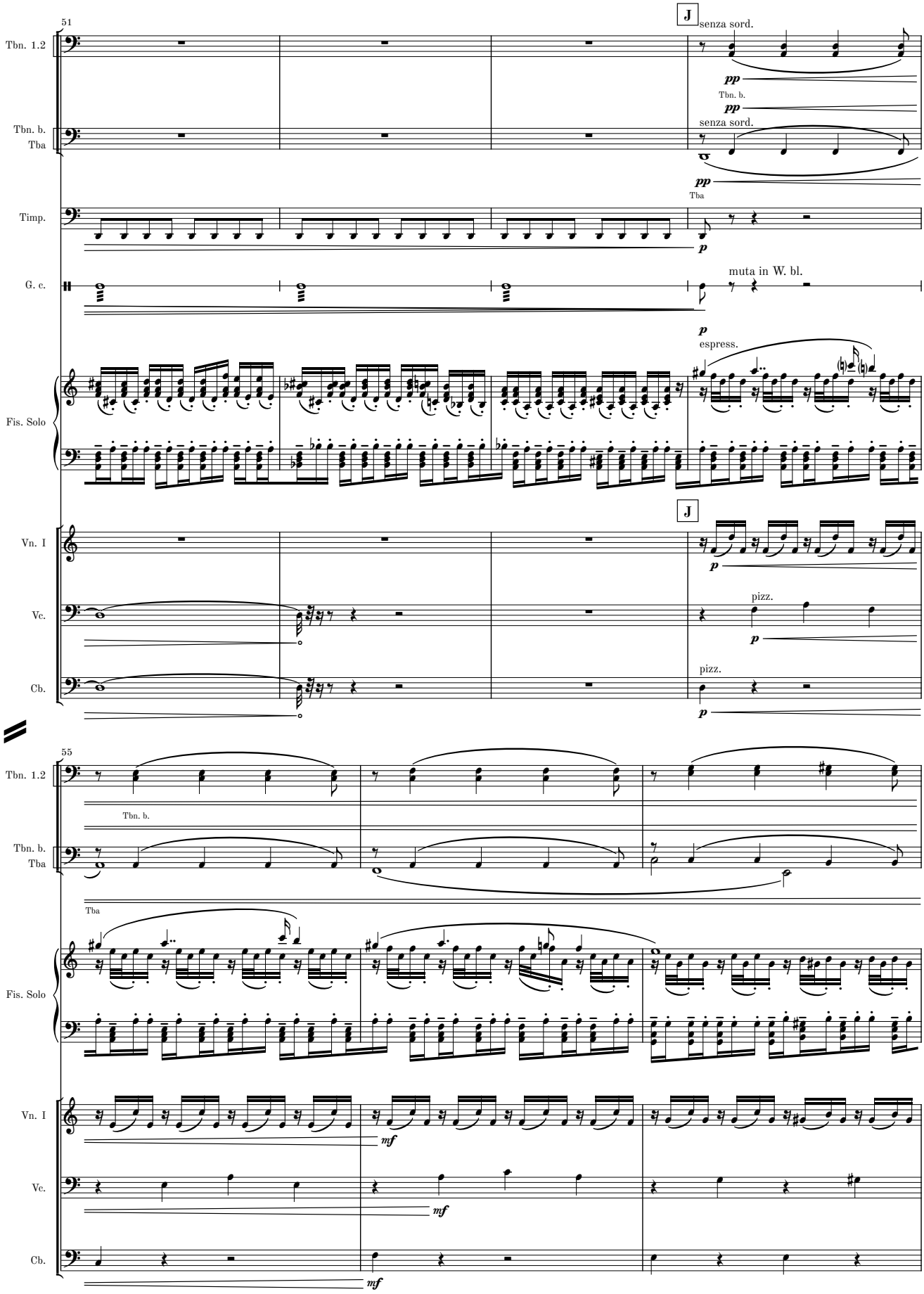
51
J
Tbn. 1.2
senza sord.
pp
Tbn. b.
Tba
pp
senza sord.
pp
Tba
Timp.
p
G. c.
muta in W. bl.
p
espress.
Fis. Solo
J
Vn. I
p
Vc.
pizz.
p
Cb.
pizz.
p
55
Tbn. 1.2
Tbn. b.
Tbn. b.
Tba
Tba
Fis. Solo
Vn. I
mf
Vc.
mf
Cb.
mf

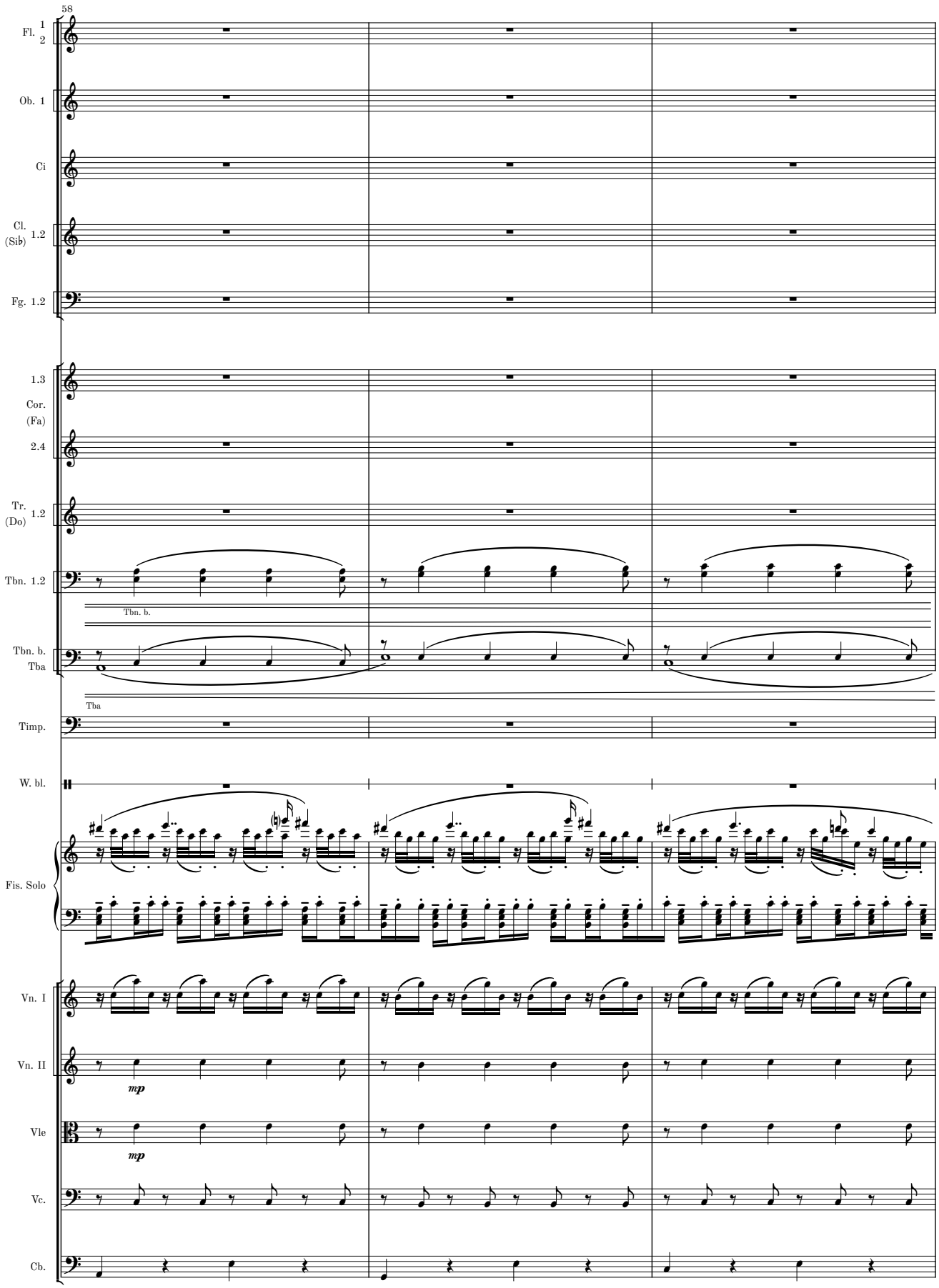
58
Fl. 1 2
Ob. 1
Ci
Cl. (Sib) 1.2
Fg. 1.2
1.3
Cor. (Fa)
2.4
Tr. (Do) 1.2
Tbn. 1.2
Tbn. b.
Tbn. b. Tba
Tba
Timp.
W. bl.
Fis. Solo
Vn. I
Vn. II
mp
Vle
mp
Vc.
Cb.

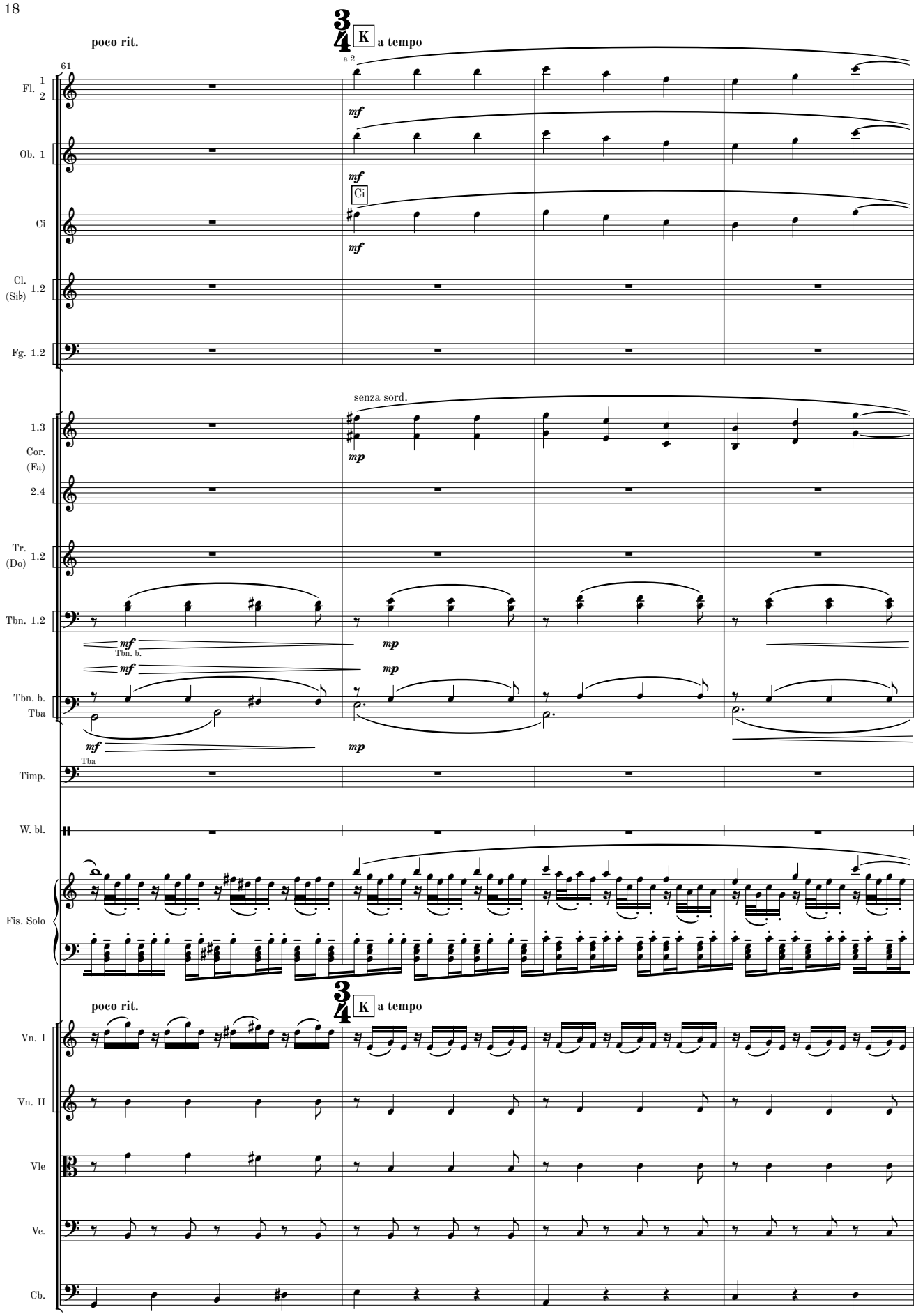
poco rit.
3/4
K
a tempo
61
a 2
Fl. 1 2
Ob. 1
Ci
Cl. (Sib) 1.2
Fg. 1.2
senza sord.
1.3
Cor. (Fa)
2.4
Tr. (Do) 1.2
Tbn. 1.2
Tbn. b.
Tba
Timp.
W. bl.
Fis. Solo
Vn. I
Vn. II
Vle
Vc.
Cb.

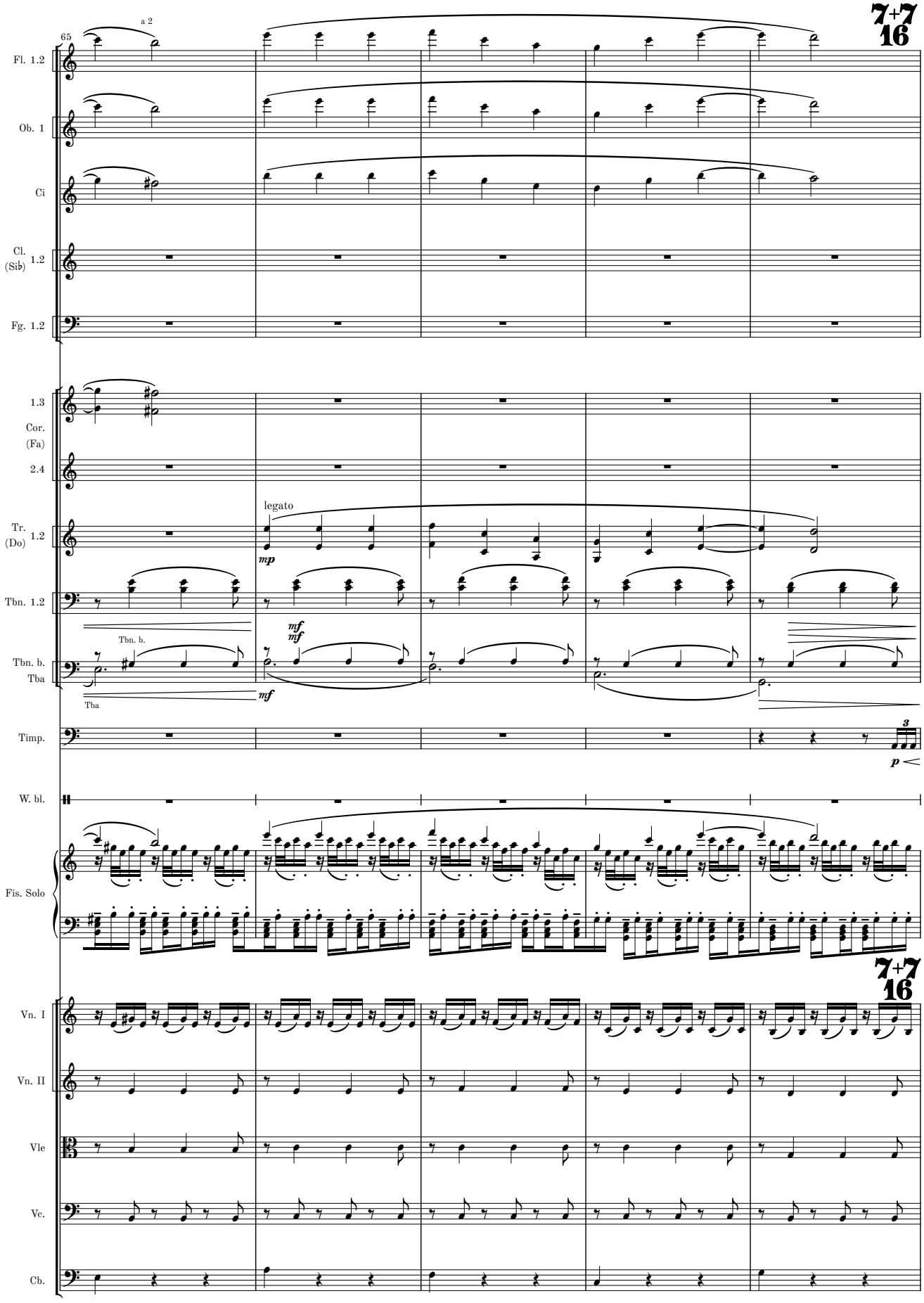
65
a 2
7+7
16
Fl. 1.2
Ob. 1
Ci
Cl. (Sib) 1.2
Fg. 1.2
1.3
Cor. (Fa)
2.4
Tr. (Do) 1.2
legato
mp
Tbn. 1.2
Tbn. b.
Tbn. b.
Tba
mf
mf
mf
Tba
Timp.
3
p
W. bl.
Fis. Solo
7+7
16
Vn. I
Vn. II
Vle
Vc.
Cb.

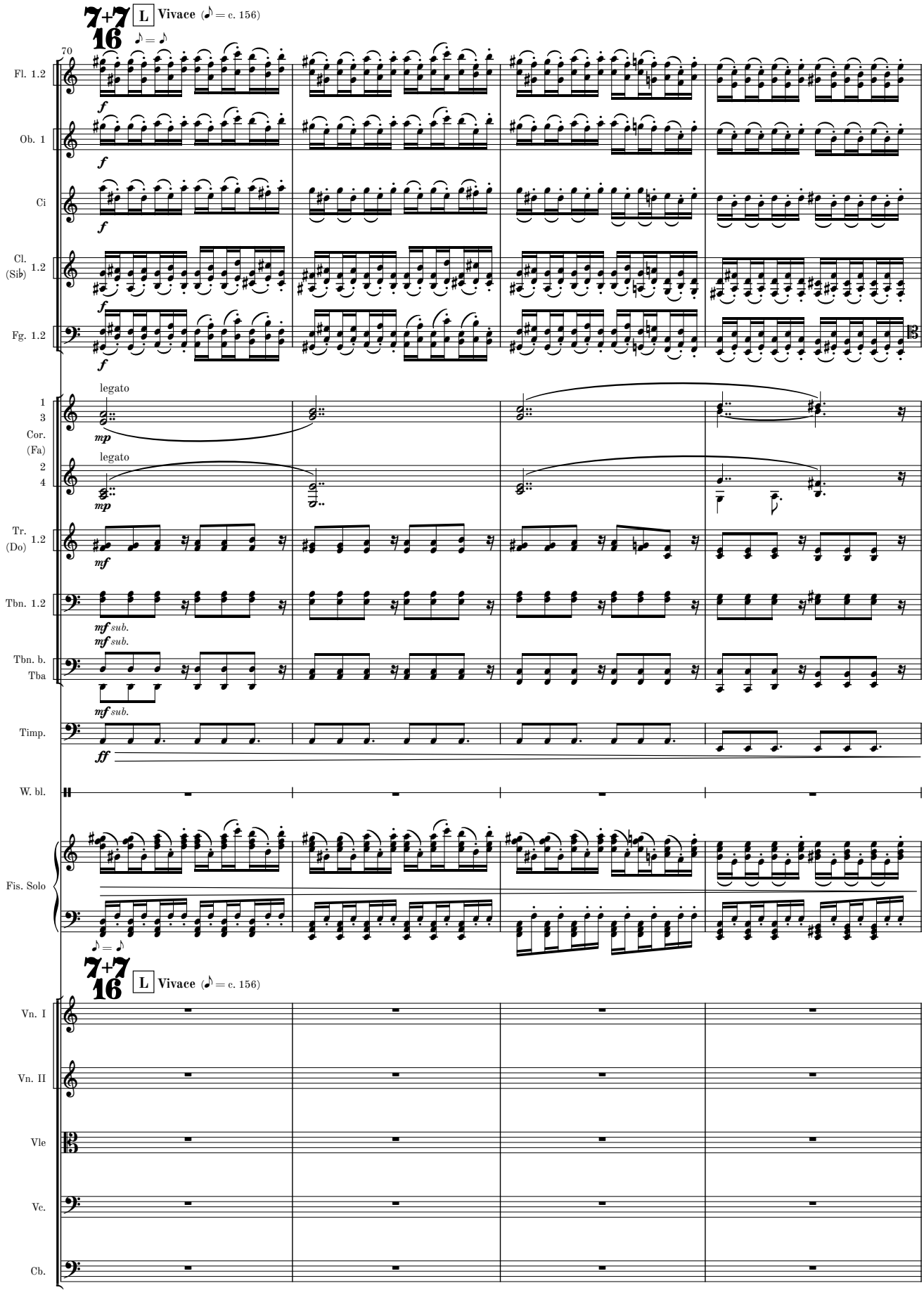
7+7
16
L Vivace (♪ = c. 156)
♪ = ♪
70
Fl. 1.2
Ob. 1
Ci
Cl. (Sib) 1.2
Fg. 1.2
1 3 Cor. (Fa) 2 4
legato
Tr. (Do) 1.2
Tbn. 1.2
Tbn. b. Tba
Timp.
W. bl.
Fis. Solo
Vn. I
Vn. II
Vle
Vc.
Cb.

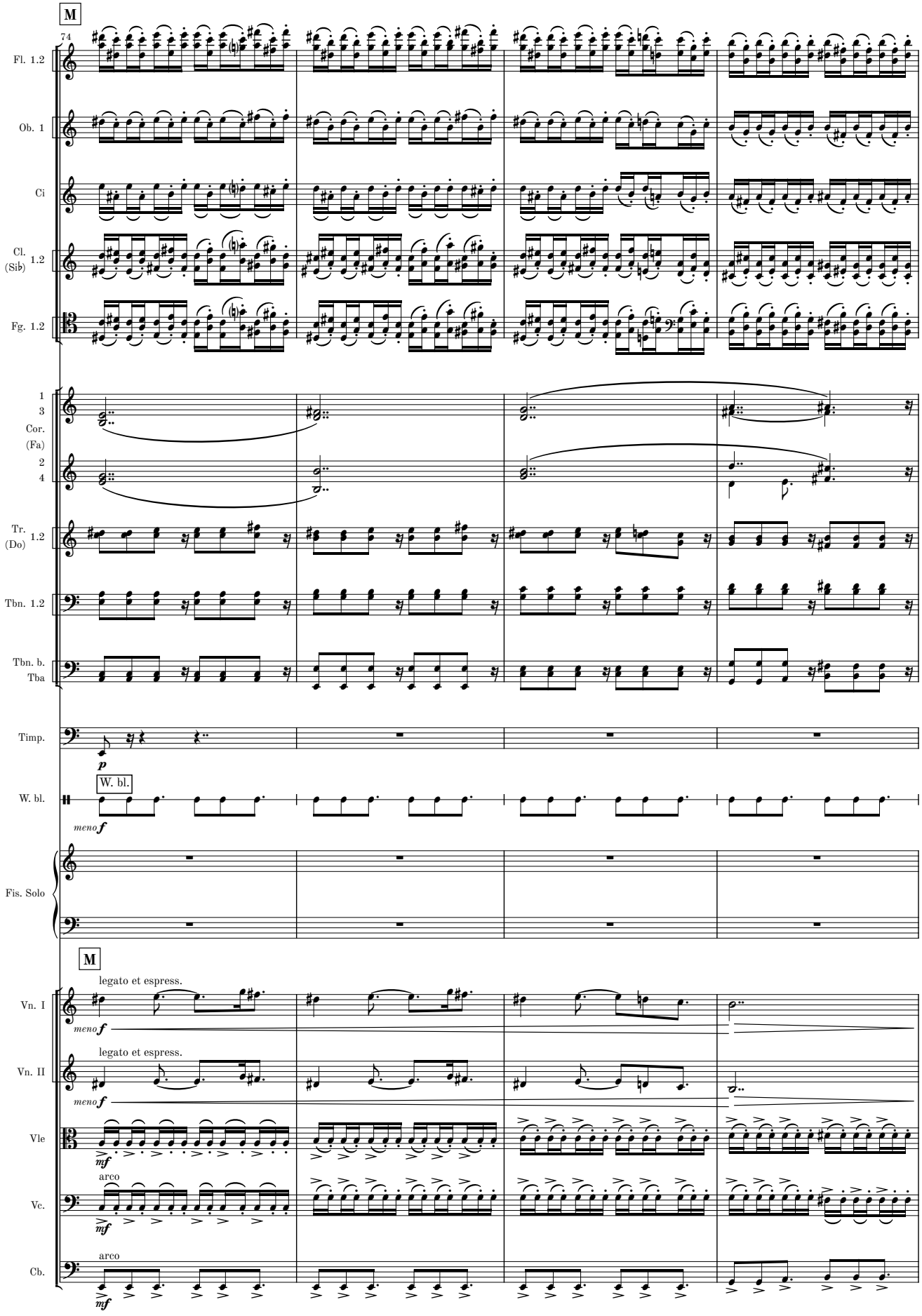
M
74
Fl. 1.2
Ob. 1
Ci
Cl. (Sib) 1.2
Fg. 1.2
1 3 Cor. (Fa) 2 4
Tr. (Do) 1.2
Tbn. 1.2
Tbn. b. Tba
Timp.
p
W. bl.
W. bl.
meno f
Fis. Solo
M
legato et espress.
Vn. I
meno f
legato et espress.
Vn. II
meno f
Vle
mf
arco
Vc.
mf
arco
Cb.
mf

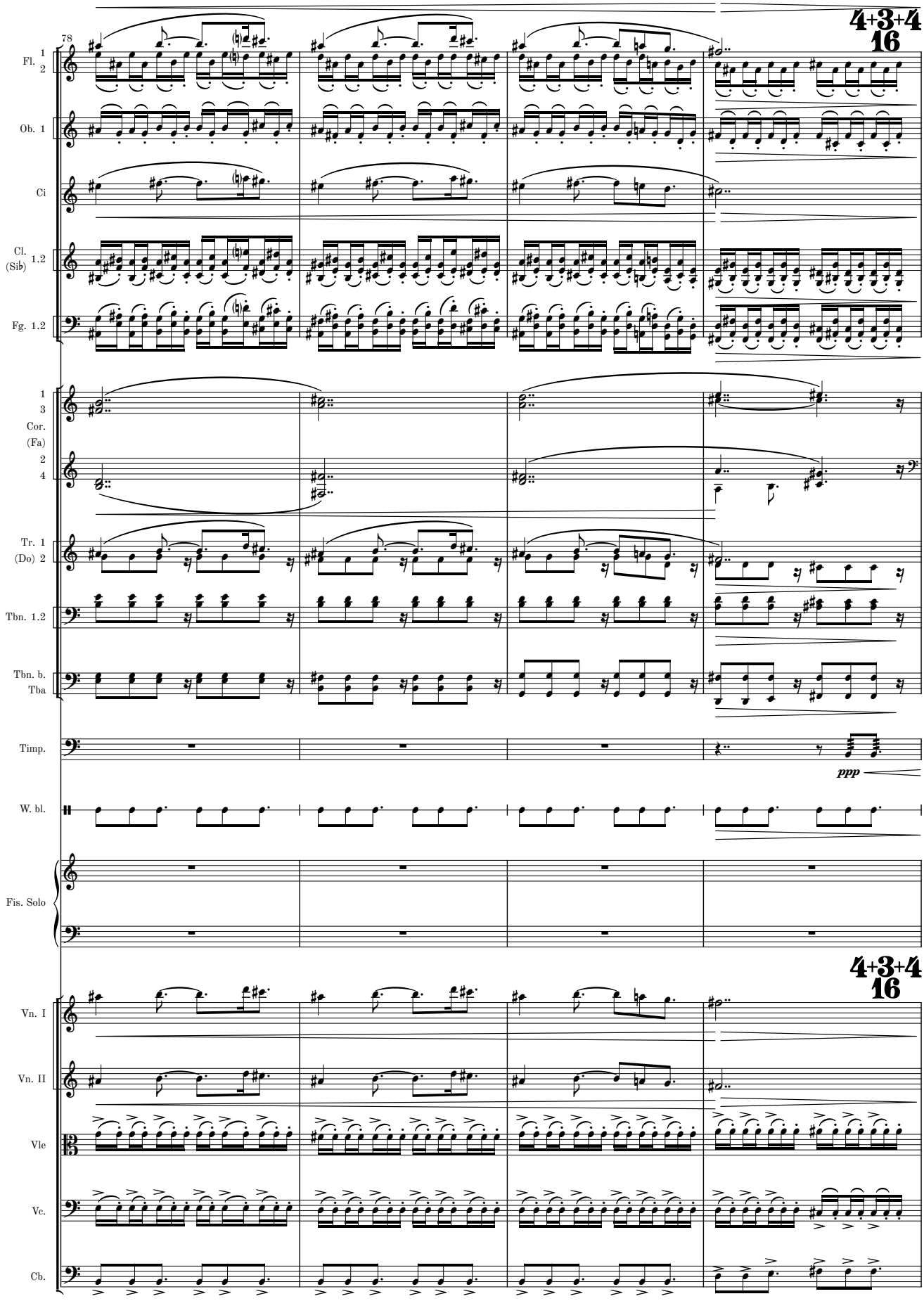
78
4+3+4
16
Fl. 1 2
Ob. 1
Ci
Cl. (Sib) 1.2
Fg. 1.2
1 3 Cor. (Fa) 2 4
Tr. 1 (Do) 2
Tbn. 1.2
Tbn. b. Tba
Timp.
ppp
W. bl.
Fis. Solo
4+3+4
16
Vn. I
Vn. II
Vle
Vc.
Cb.

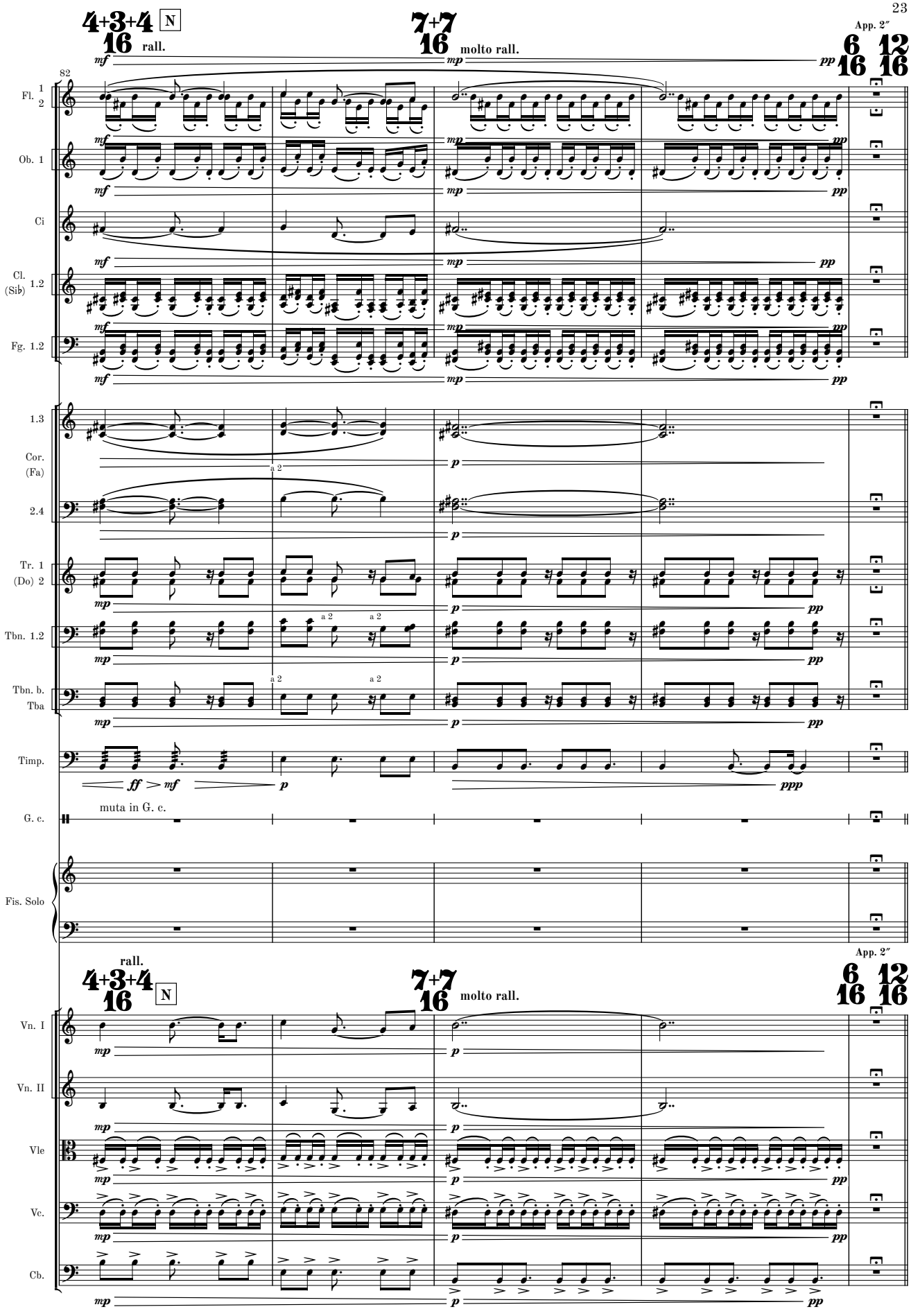
4+3+4
16
N
rall.
7+7
16
molto rall.
App. 2″
6 12
16 16
82
Fl. 1 2
Ob. 1
Ci
Cl. (Sib) 1.2
Fg. 1.2
1.3
Cor. (Fa)
2.4
a 2
Tr. 1 (Do) 2
Tbn. 1.2
Tbn. b. Tba
Timp.
G. c.
muta in G. c.
Fis. Solo
Vn. I
Vn. II
Vle
Vc.
Cb.
mf
mp
p
pp
ff
ppp

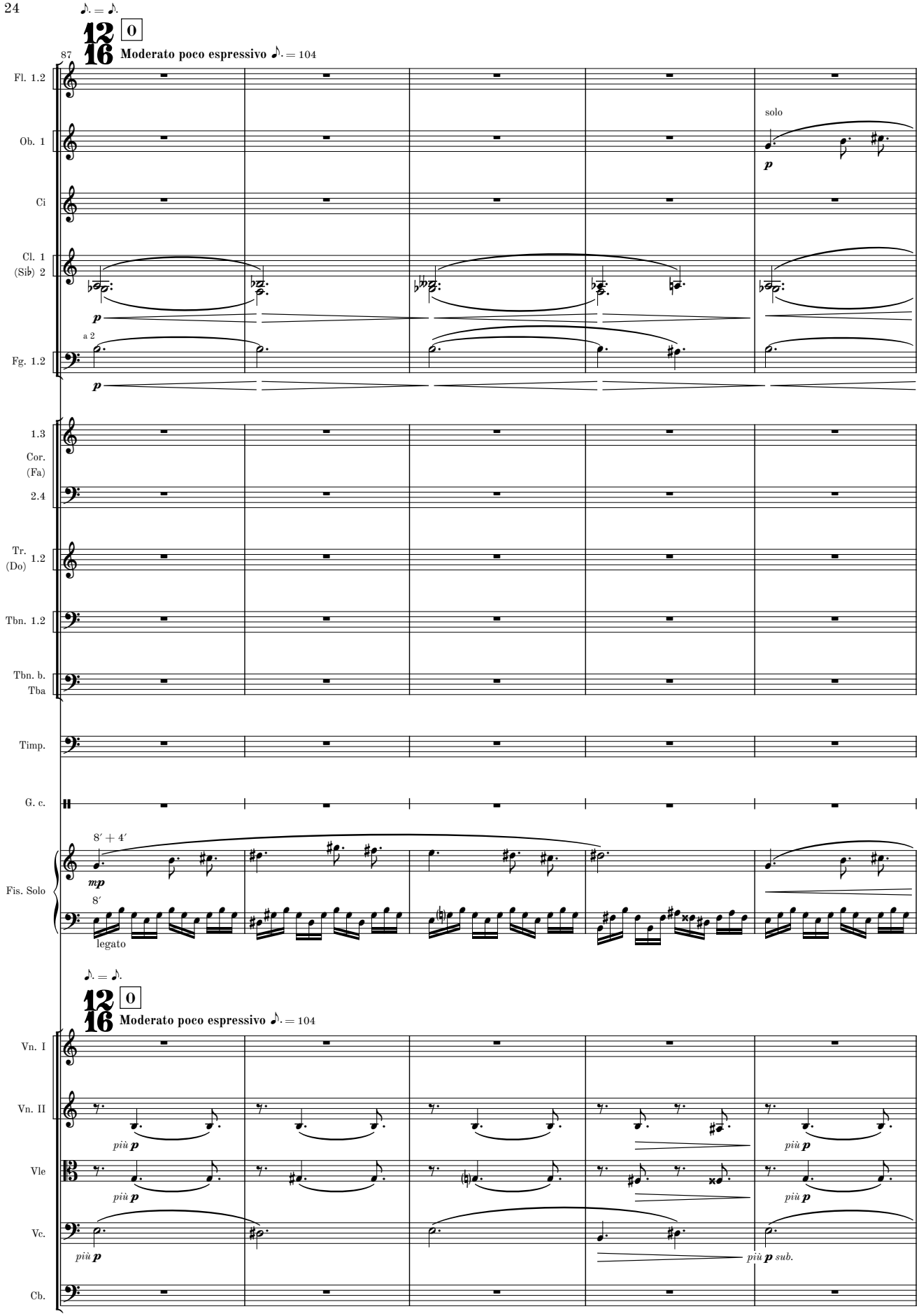
♪. = ♪.
12/16
0
87
Moderato poco espressivo ♪. = 104
Fl. 1.2
Ob. 1
solo
Ci
Cl. 1 (Sib) 2
a 2
Fg. 1.2
1.3
Cor. (Fa) 2.4
Tr. (Do) 1.2
Tbn. 1.2
Tbn. b. Tba
Timp.
G. c.
8′ + 4′
8′
Fis. Solo
legato
♪. = ♪.
12/16
0
Moderato poco espressivo ♪. = 104
Vn. I
Vn. II
più p
Vle
più p
Vc.
più p
più p sub.
Cb.

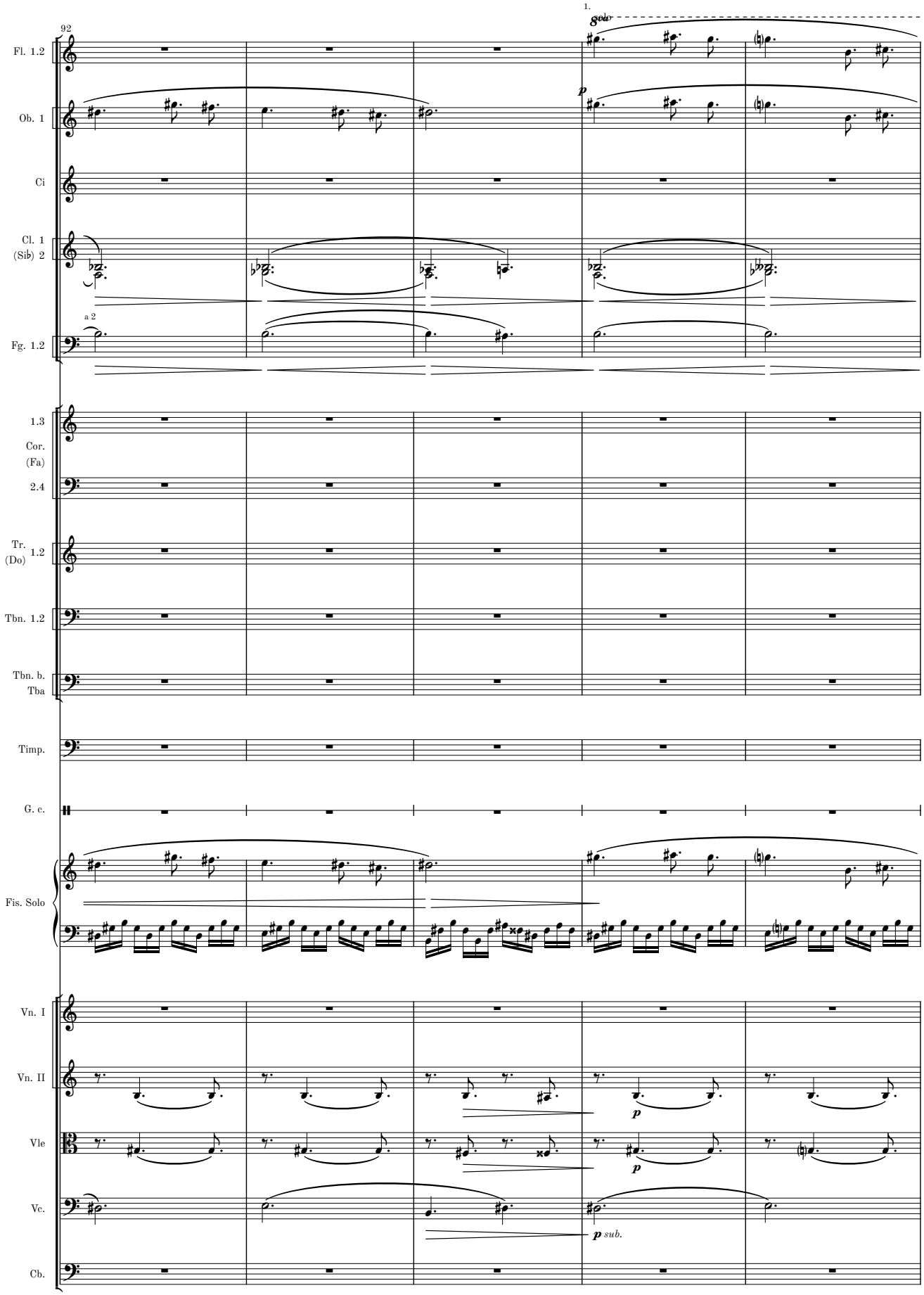
92
1.
8va
Fl. 1.2
Ob. 1
Ci
Cl. 1
(Sib) 2
a 2
Fg. 1.2
1.3
Cor.
(Fa)
2.4
Tr.
(Do) 1.2
Tbn. 1.2
Tbn. b.
Tba
Timp.
G. c.
Fis. Solo
Vn. I
Vn. II
Vle
Vc.
Cb.
p
p
p
p sub.

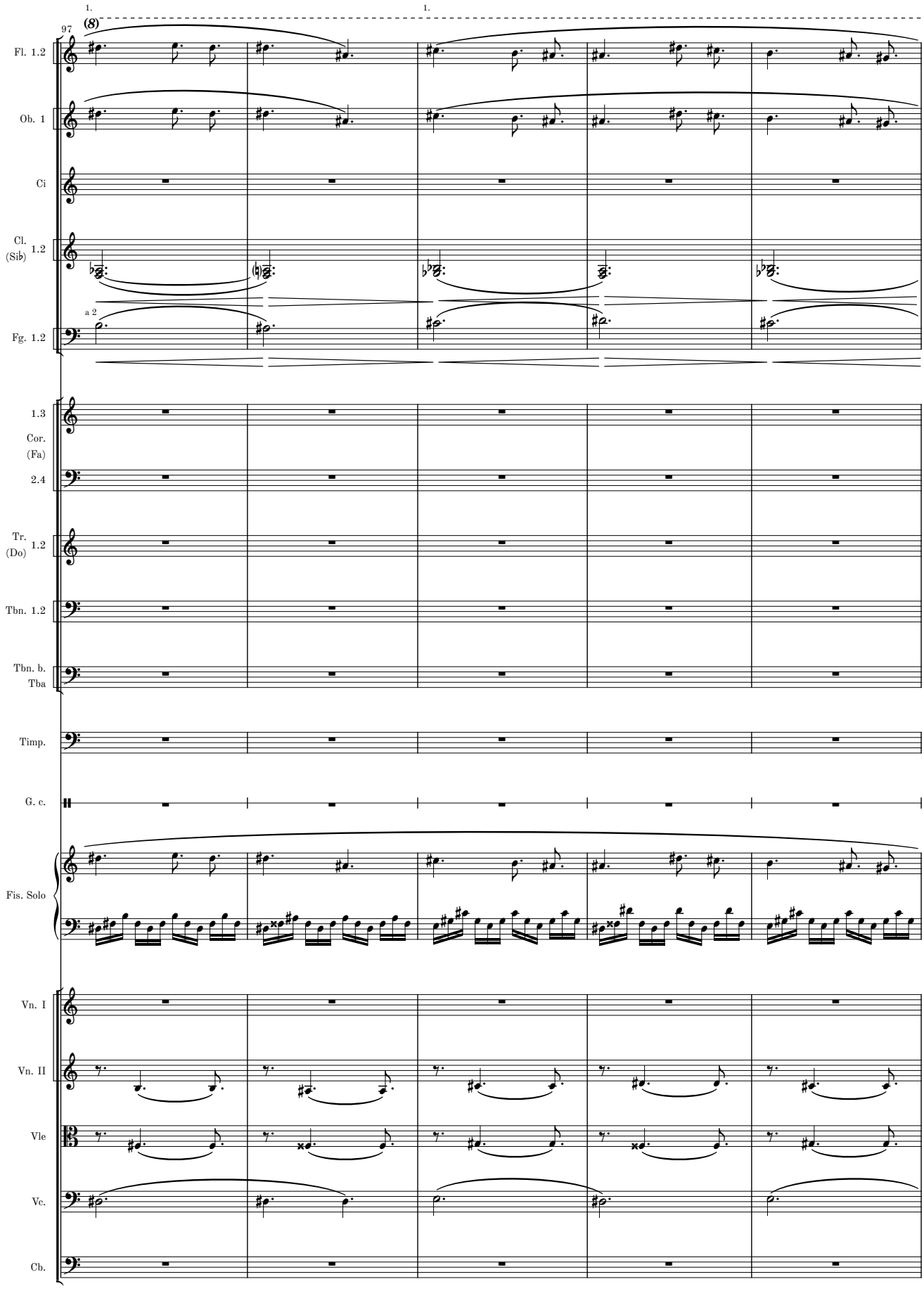
97
1.
1.
(8)
Fl. 1.2
Ob. 1
Ci
Cl. (Sib) 1.2
a 2
Fg. 1.2
1.3
Cor. (Fa) 2.4
Tr. (Do) 1.2
Tbn. 1.2
Tbn. b. Tba
Timp.
G. c.
Fis. Solo
Vn. I
Vn. II
Vle
Vc.
Cb.

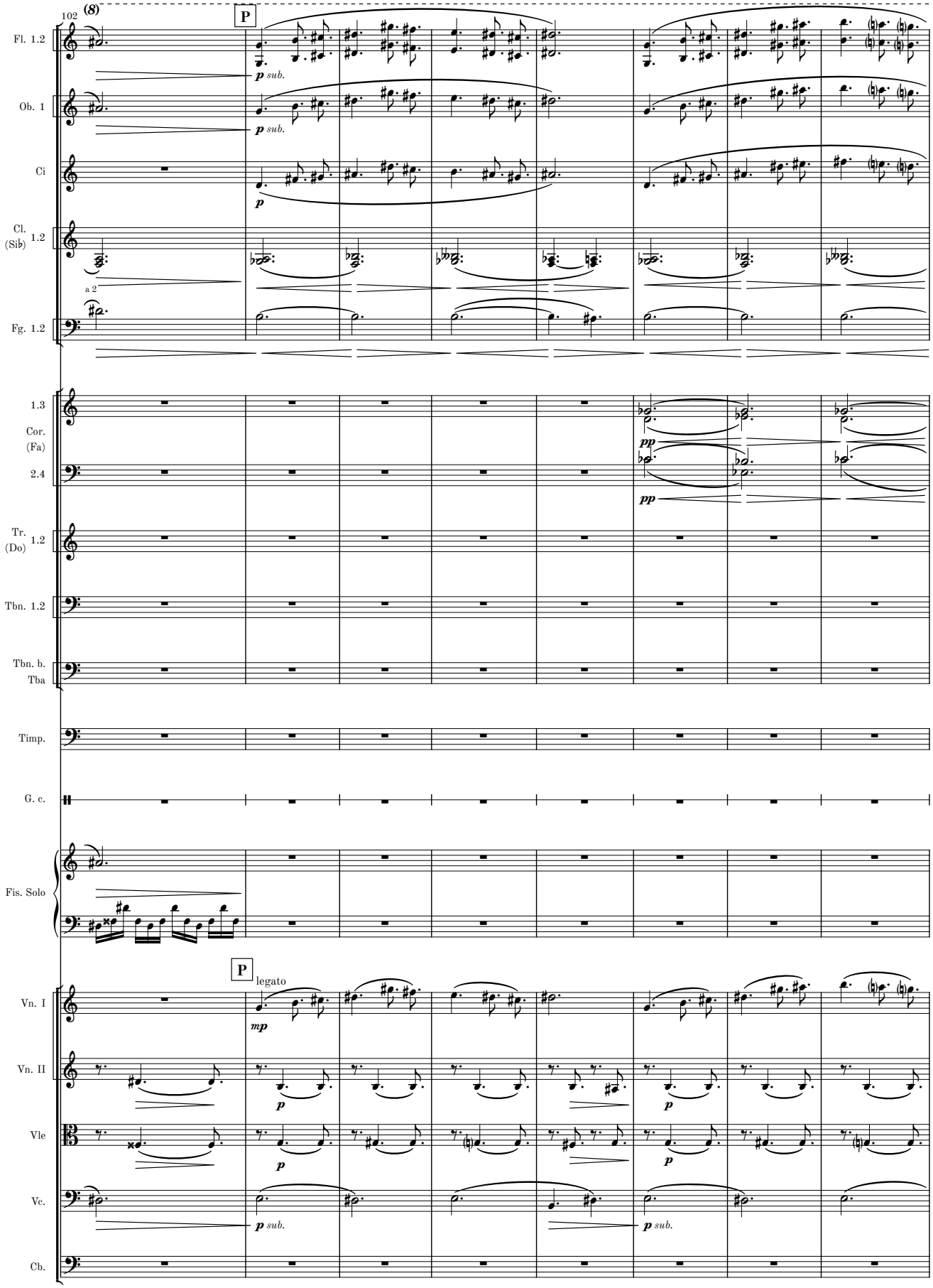
1.
102
(8)
P
Fl. 1.2
p sub.
Ob. 1
p sub.
Cl
p
Cl. (Sib) 1.2
a 2
Fg. 1.2
1.3
Cor. (Fa)
2.4
pp
pp
Tr. (Do) 1.2
Tbn. 1.2
Tbn. b. Tba
Timp.
G. c.
Fis. Solo
P
legato
Vn. I
mp
Vn. II
p
p
Vle
p
p
Vc.
p sub.
p sub.
Cb.

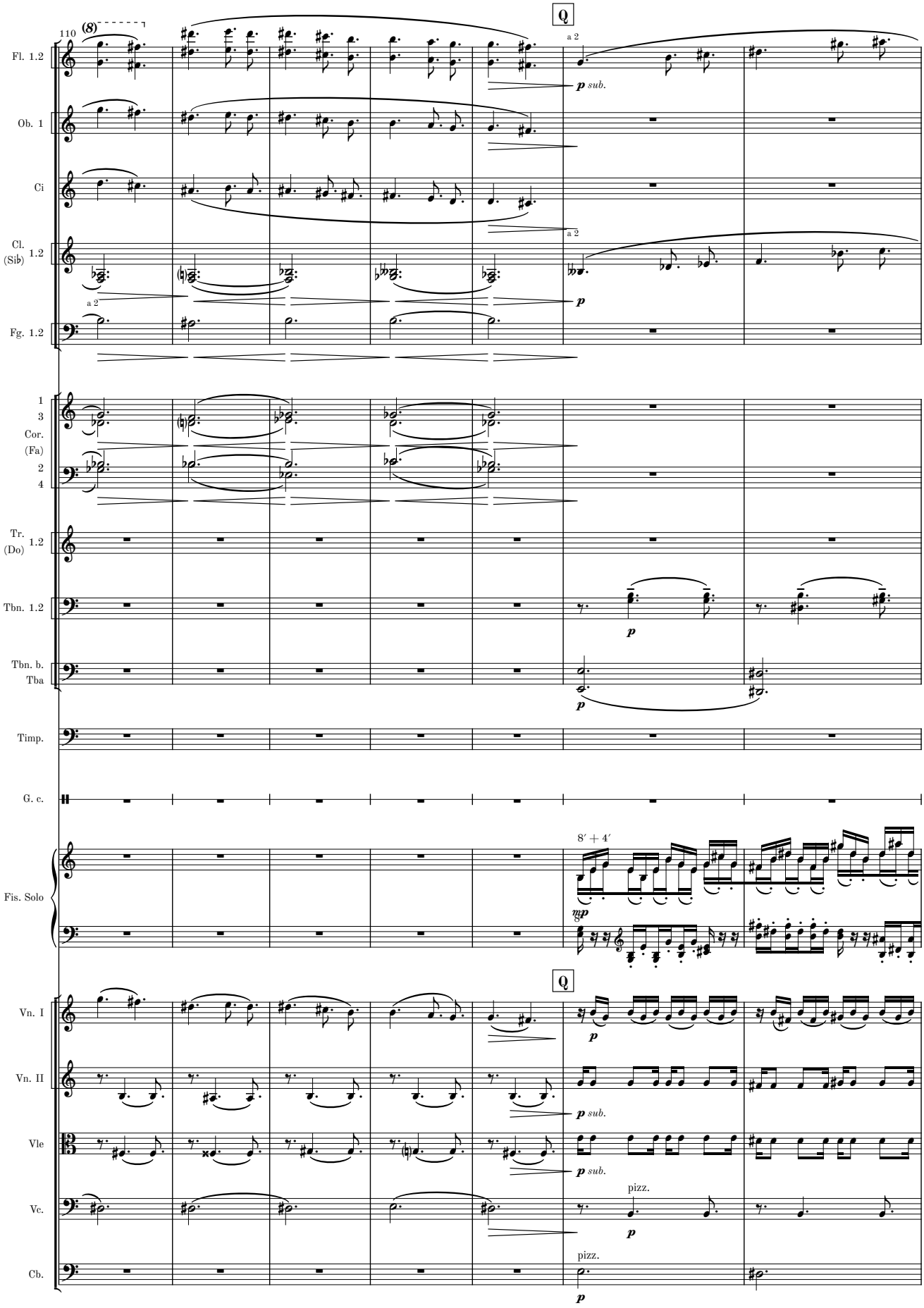
110
(8)
Q
Fl. 1.2
Ob. 1
Ci
Cl. (Sib) 1.2
Fg. 1.2
1 3 Cor. (Fa) 2 4
Tr. (Do) 1.2
Tbn. 1.2
Tbn. b. Tba
Timp.
G. c.
Fis. Solo
Vn. I
Vn. II
Vle
Vc.
Cb.
a 2
p sub.
p
8′ + 4′
mp
pizz.

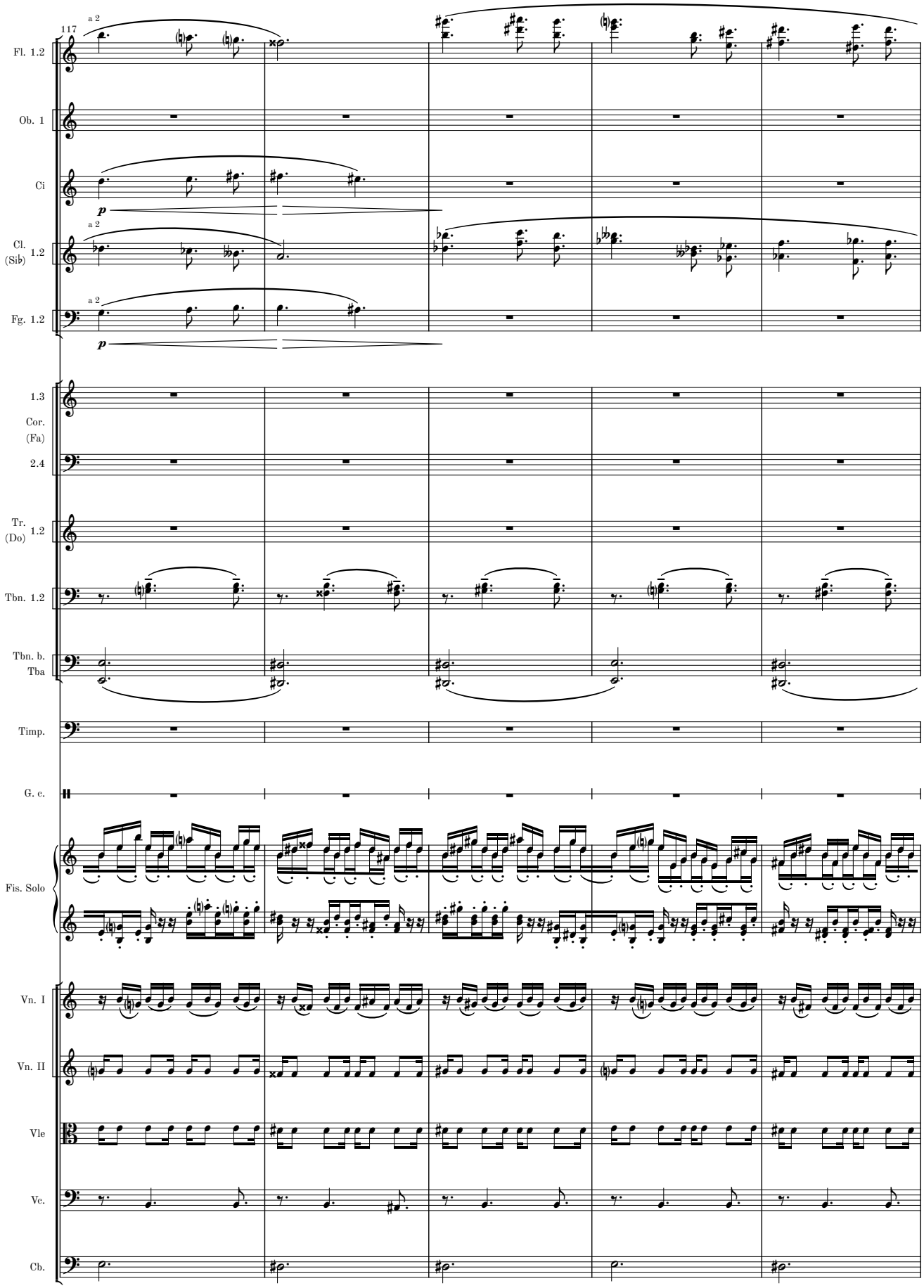
117
a 2
Fl. 1.2
Ob. 1
Ci
p
a 2
Cl. (Sib) 1.2
a 2
Fg. 1.2
p
1.3
Cor. (Fa)
2.4
Tr. (Do) 1.2
Tbn. 1.2
Tbn. b. Tba
Timp.
G. c.
Fis. Solo
Vn. I
Vn. II
Vle
Vc.
Cb.

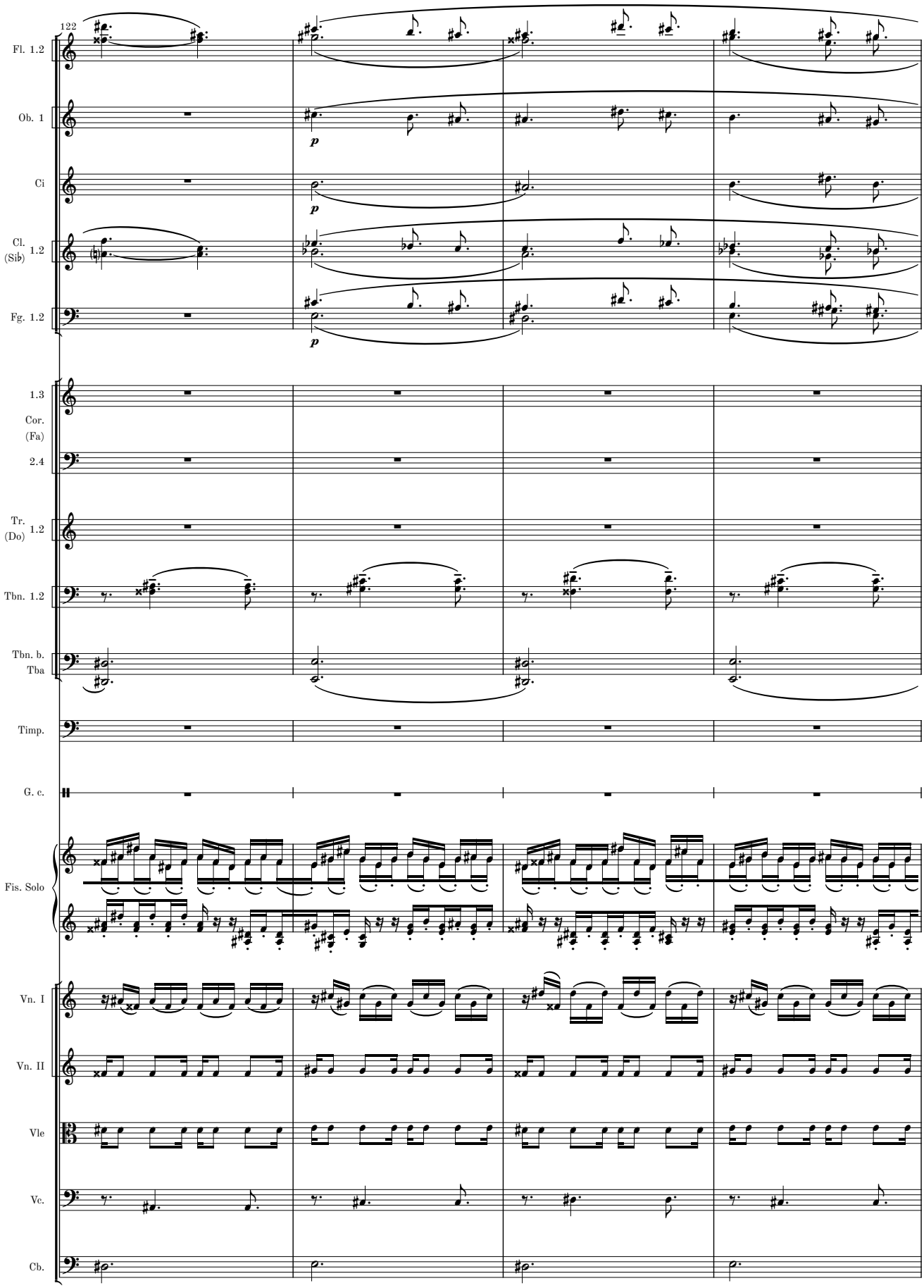
122
Fl. 1.2
Ob. 1
Ci
Cl. (Sib) 1.2
Fg. 1.2
1.3
Cor. (Fa)
2.4
Tr. (Do) 1.2
Tbn. 1.2
Tbn. b. Tba
Timp.
G. c.
Fis. Solo
Vn. I
Vn. II
Vle
Vc.
Cb.

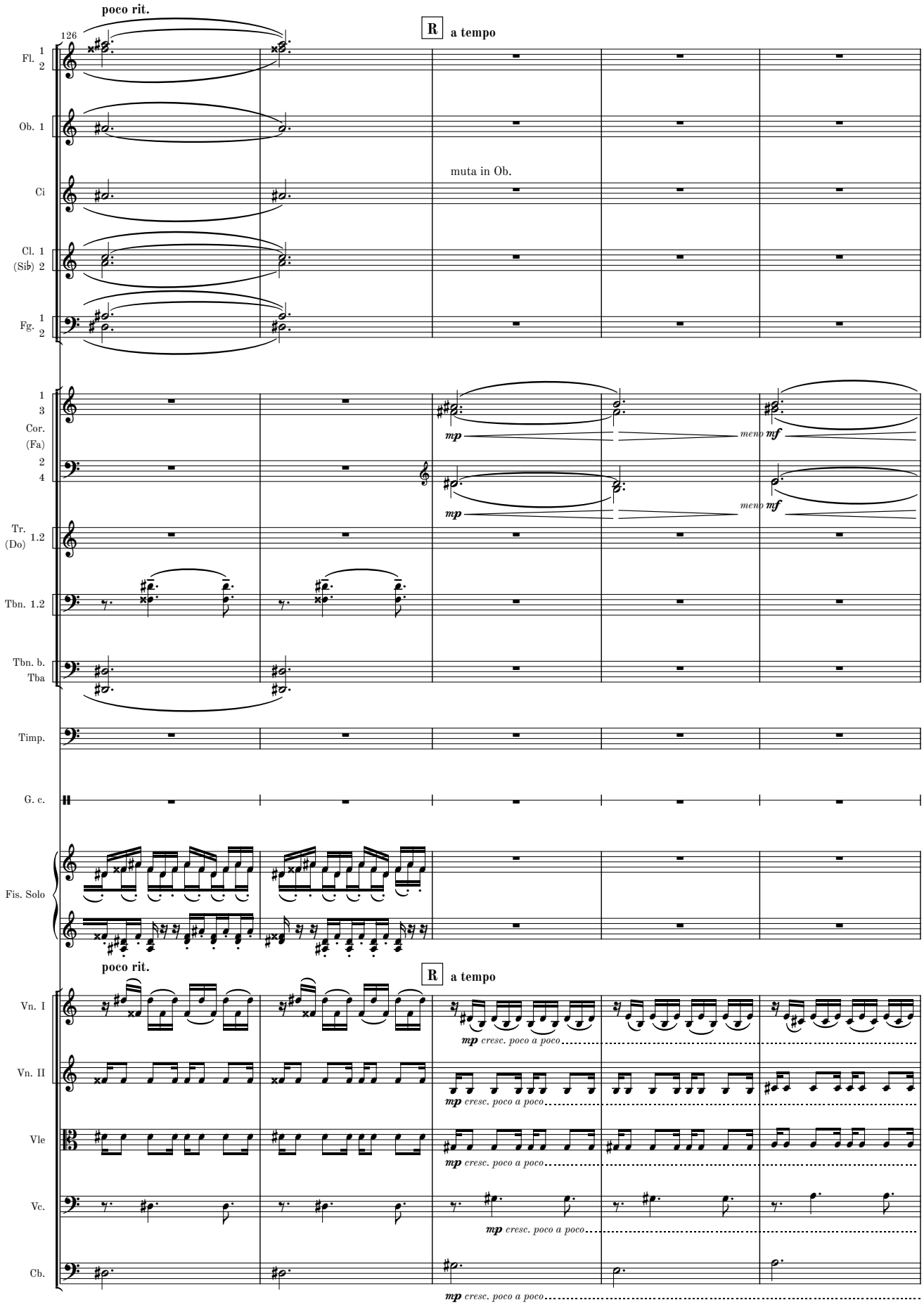
poco rit.
126
R
a tempo
Fl. 1 2
Ob. 1
muta in Ob.
Ci
Cl. 1 (Sib) 2
Fg. 1 2
1 3 Cor. (Fa) 2 4
mp
meno mf
Tr. (Do) 1.2
Tbn. 1.2
Tbn. b. Tba
Timp.
G. c.
Fis. Solo
poco rit.
R
a tempo
Vn. I
Vn. II
Vle
Vc.
Cb.
mp cresc. poco a poco

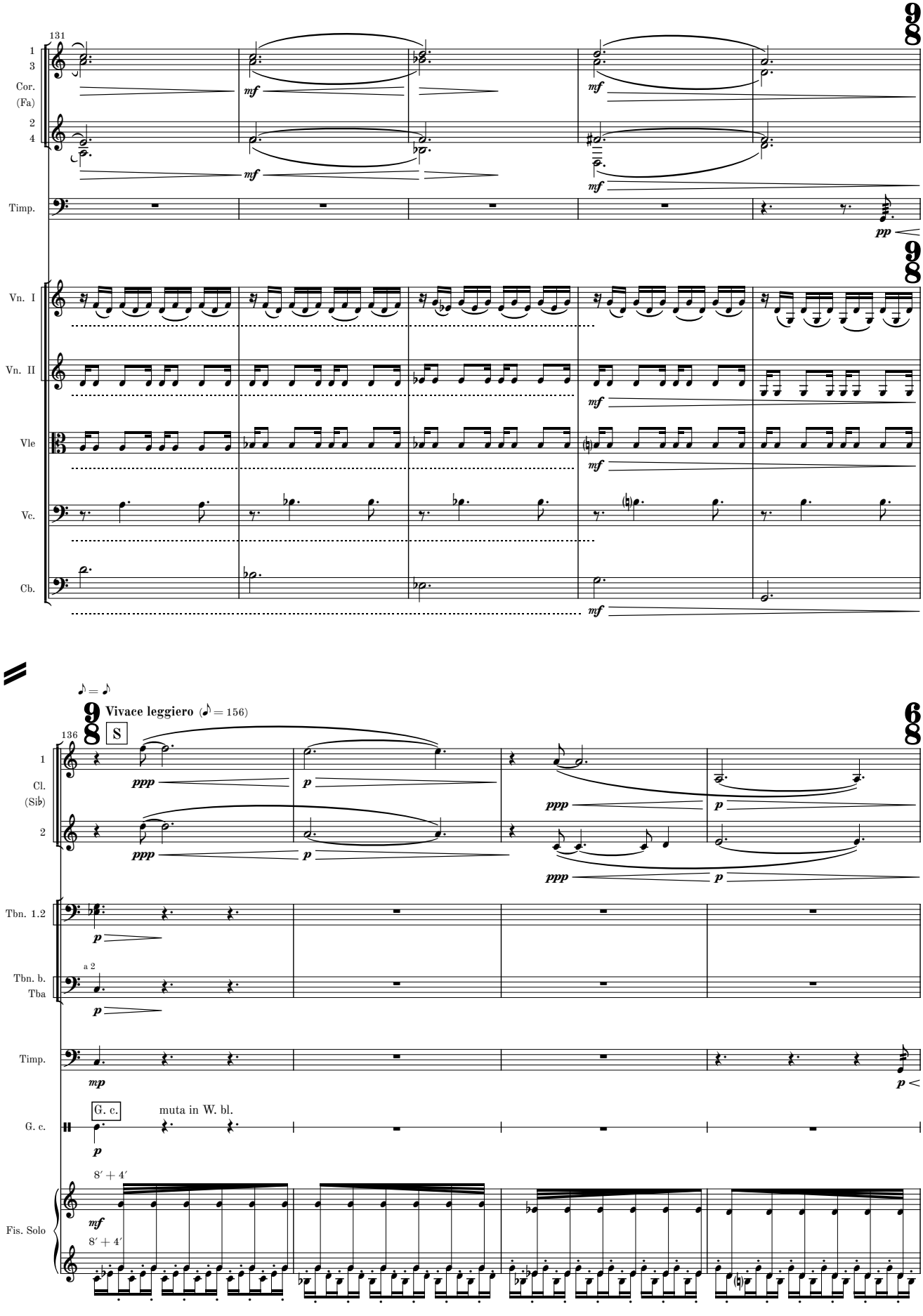
131
1
3
Cor.
(Fa)
2
4
Timp.
Vn. I
Vn. II
Vle
Vc.
Cb.
mf
pp
♪ = ♪
Vivace leggiero (♪ = 156)
S
136
Cl.
(Sib)
Tbn. 1.2
Tbn. b.
Tba
a 2
G. c.
muta in W. bl.
8′ + 4′
Fis. Solo
ppp
p
mp

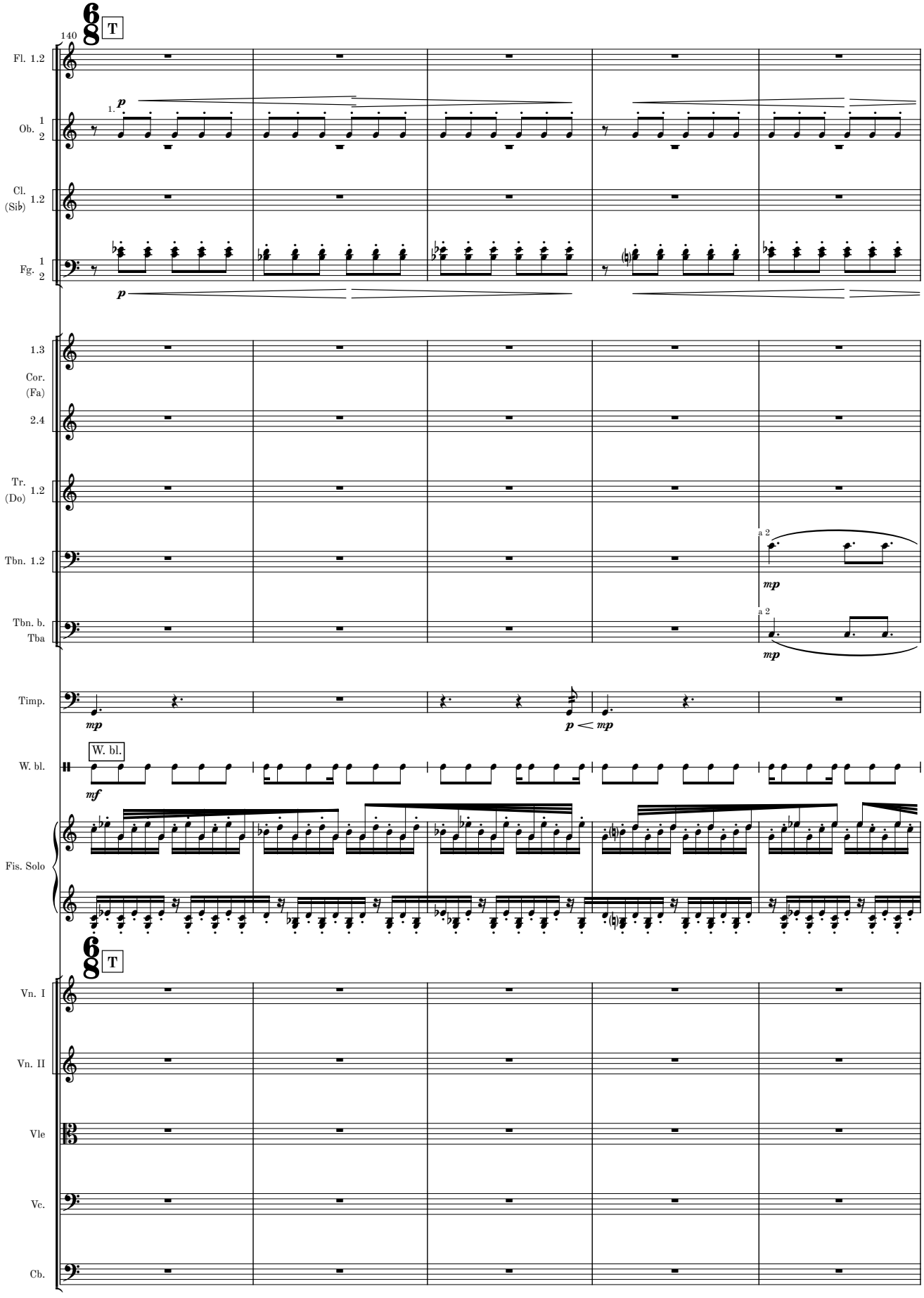
140
T
Fl. 1.2
Ob. 1 2
1.
p
Cl. (Sib) 1.2
Fg. 1 2
p
1.3
Cor. (Fa)
2.4
Tr. (Do) 1.2
Tbn. 1.2
a 2
mp
Tbn. b. Tba
a 2
mp
Timp.
mp
p < mp
W. bl.
W. bl.
mf
Fis. Solo
T
Vn. I
Vn. II
Vle
Vc.
Cb.

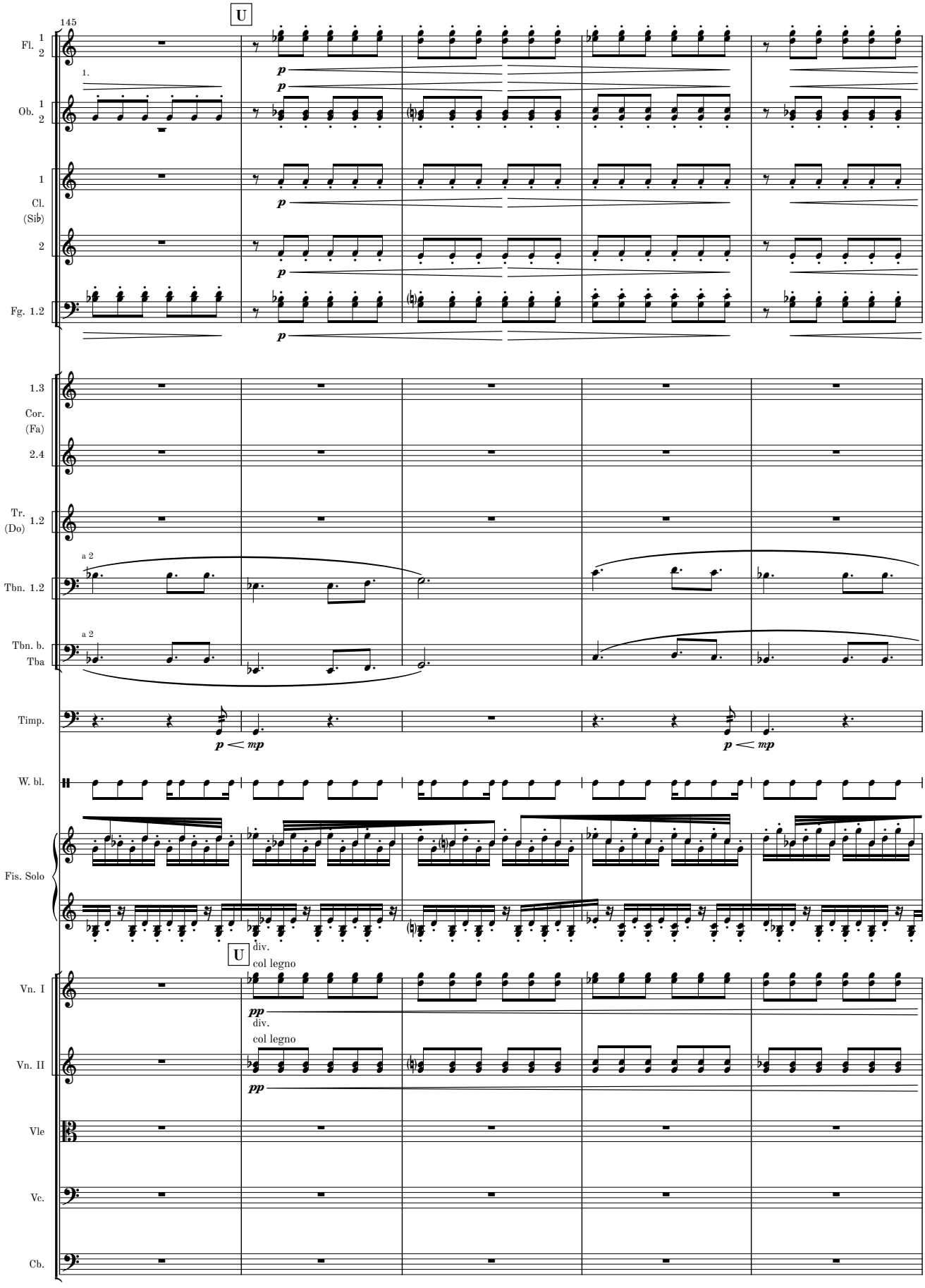
145
U
Fl. 1 2
1.
Ob. 1 2
1
Cl. (Sib)
2
Fg. 1.2
1.3
Cor. (Fa)
2.4
Tr. (Do) 1.2
a 2
Tbn. 1.2
a 2
Tbn. b. Tba
Timp.
W. bl.
Fis. Solo
U
div.
col legno
Vn. I
div.
col legno
Vn. II
Vle
Vc.
Cb.

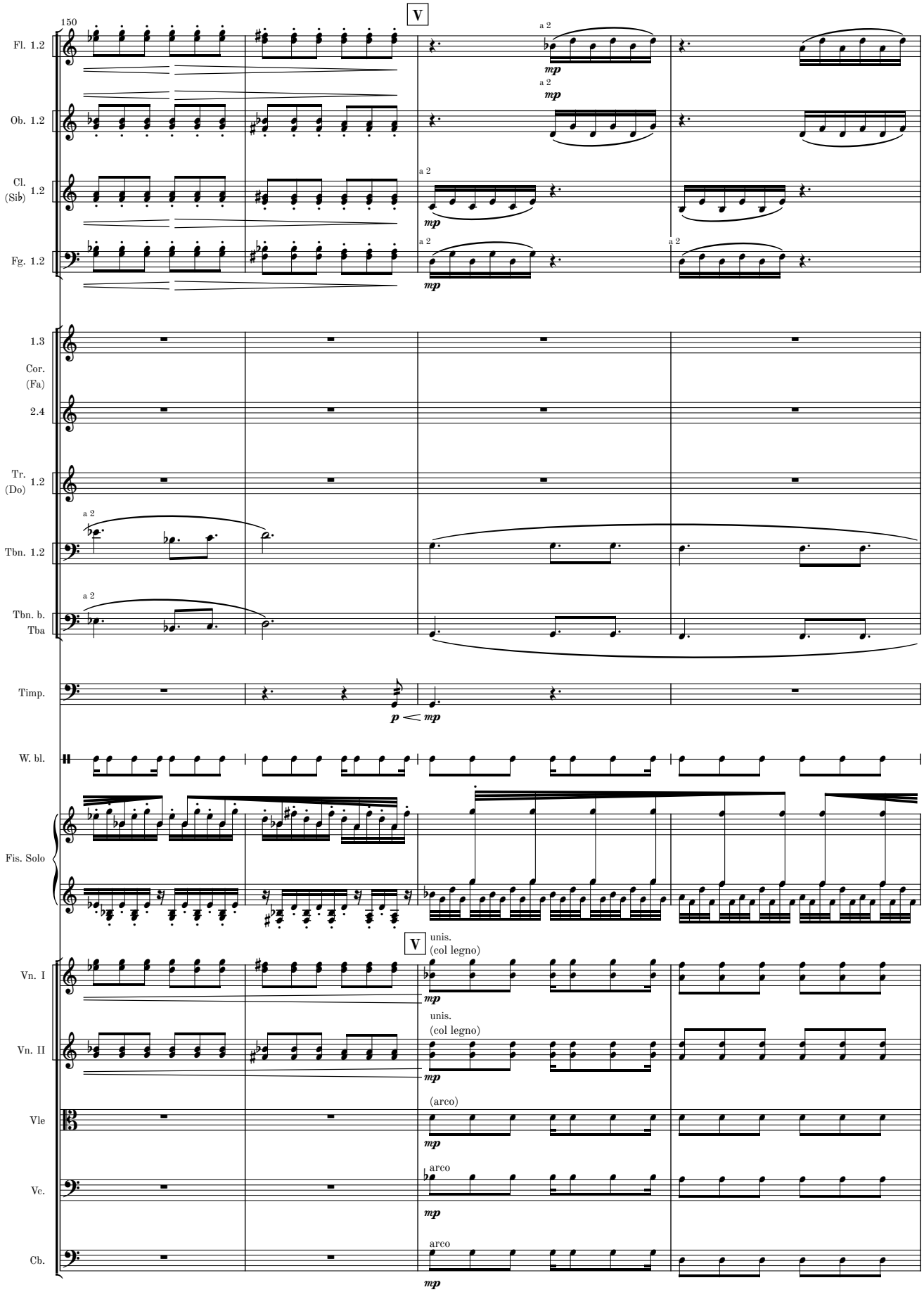
150
V
Fl. 1.2
Ob. 1.2
Cl. (Sib) 1.2
Fg. 1.2
1.3
Cor. (Fa)
2.4
Tr. (Do) 1.2
Tbn. 1.2
Tbn. b. Tba
Timp.
W. bl.
Fis. Solo
V
Vn. I
Vn. II
Vle
Vc.
Cb.
a 2
mp
p
unis.
(col legno)
(arco)
arco

MM 1.2-9

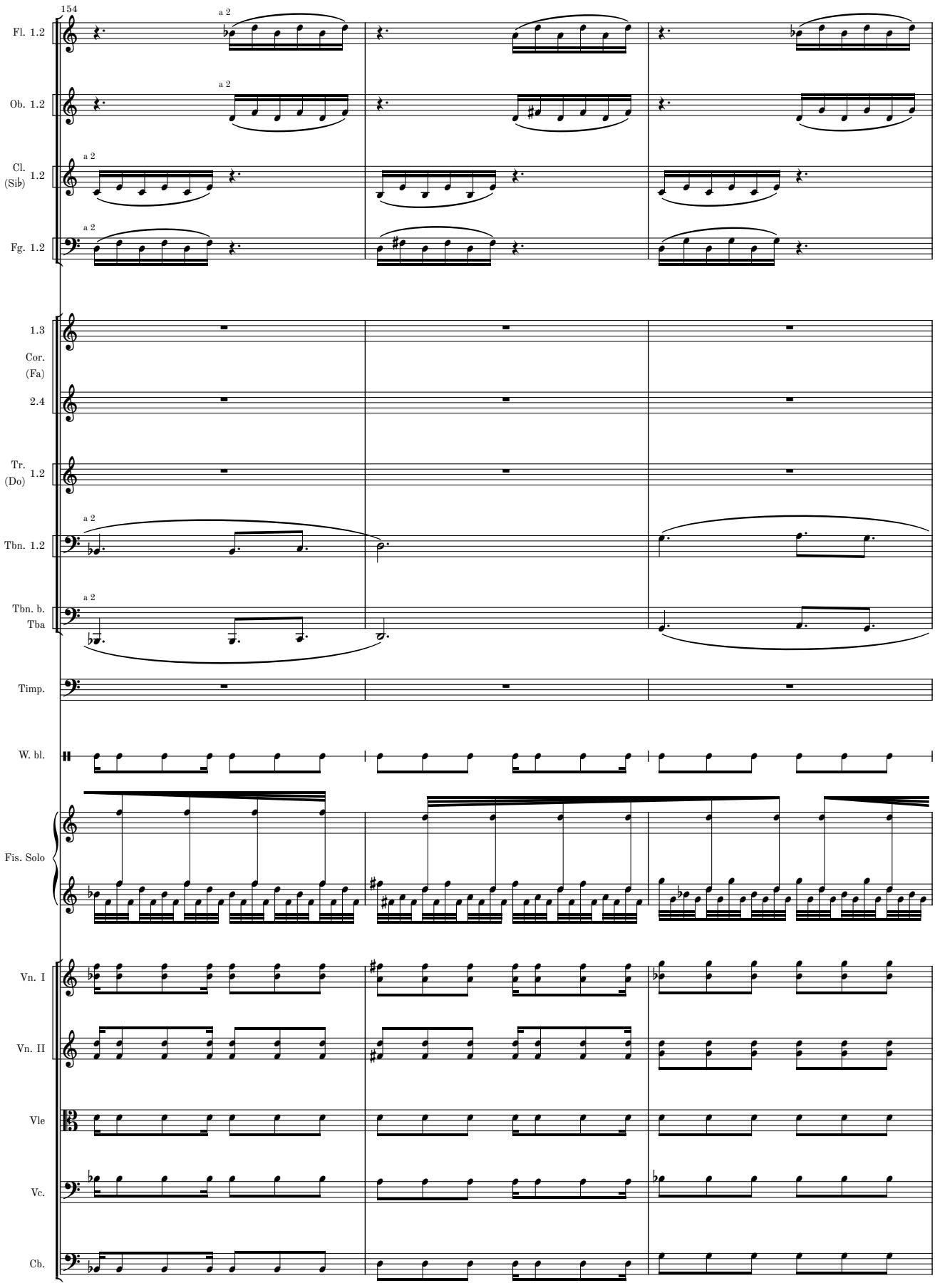
154
Fl. 1.2
a 2
Ob. 1.2
a 2
Cl. (Sib) 1.2
a 2
Fg. 1.2
a 2
1.3
Cor. (Fa)
2.4
Tr. (Do) 1.2
Tbn. 1.2
a 2
Tbn. b. Tba
a 2
Timp.
W. bl.
Fis. Solo
Vn. I
Vn. II
Vle
Vc.
Cb.

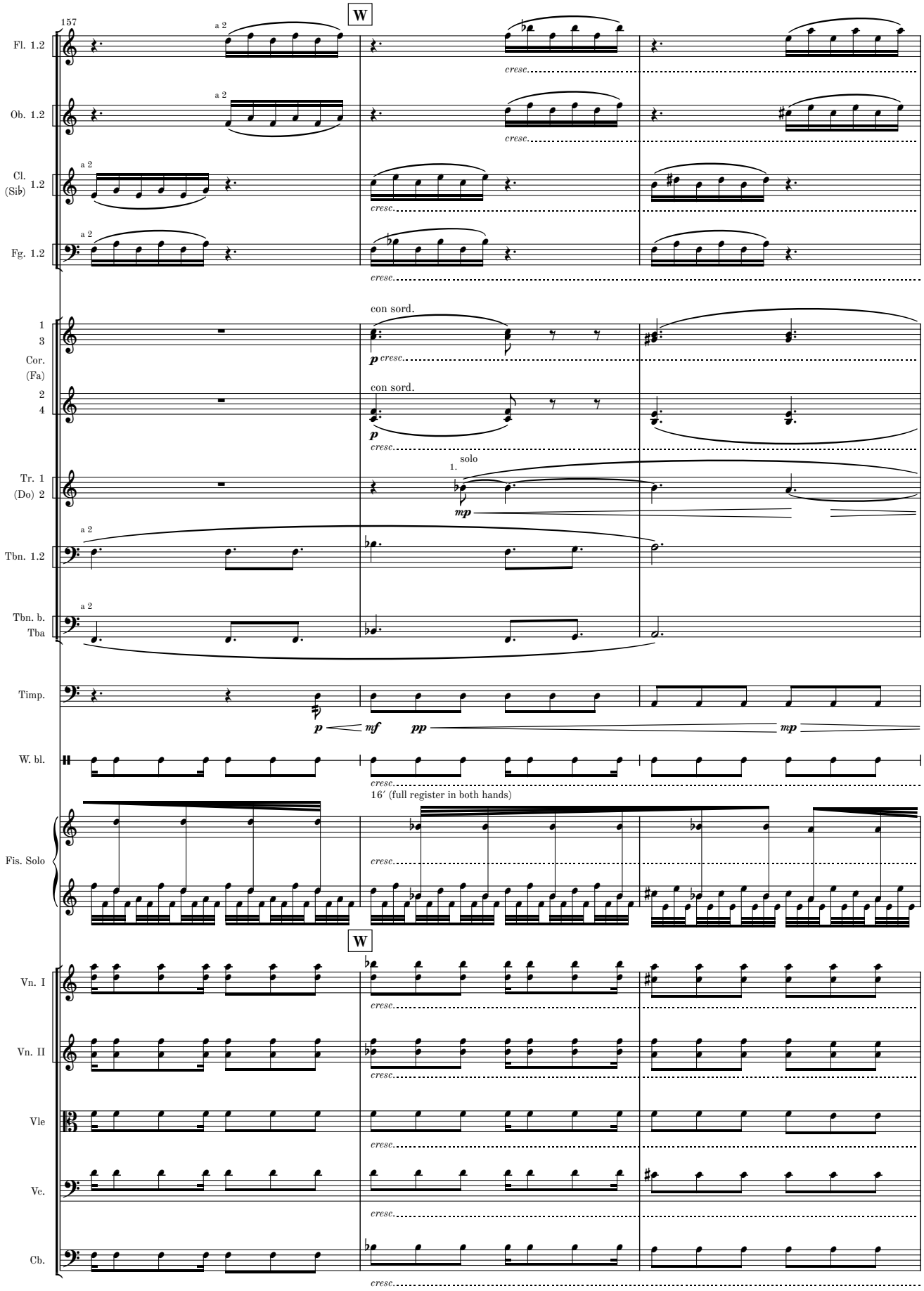
157
W
Fl. 1.2
Ob. 1.2
Cl. (Sib) 1.2
Fg. 1.2
a 2
cresc.
con sord.
1 3 Cor. (Fa)
2 4
p
Tr. 1 (Do) 2
1.
solo
mp
Tbn. 1.2
Tbn. b. Tba
Timp.
mf
pp
W. bl.
16′ (full register in both hands)
Fis. Solo
Vn. I
Vn. II
Vle
Vc.
Cb.

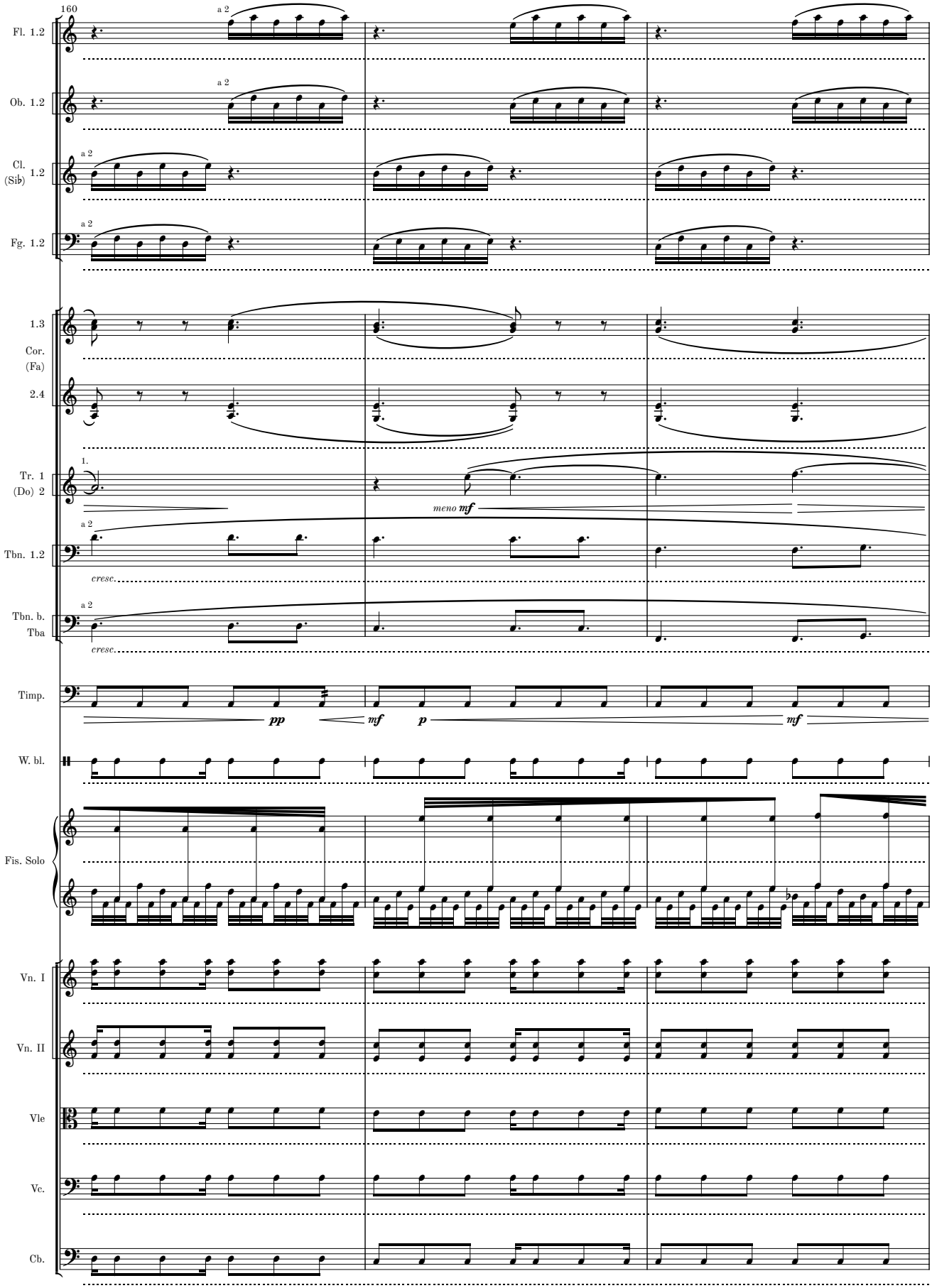
160
Fl. 1.2
Ob. 1.2
Cl. (Sib) 1.2
Fg. 1.2
1.3
Cor. (Fa)
2.4
Tr. 1 (Do) 2
Tbn. 1.2
Tbn. b. Tba
Timp.
W. bl.
Fis. Solo
Vn. I
Vn. II
Vle
Vc.
Cb.
a 2
1.
meno mf
cresc.
pp
mf
p
mf

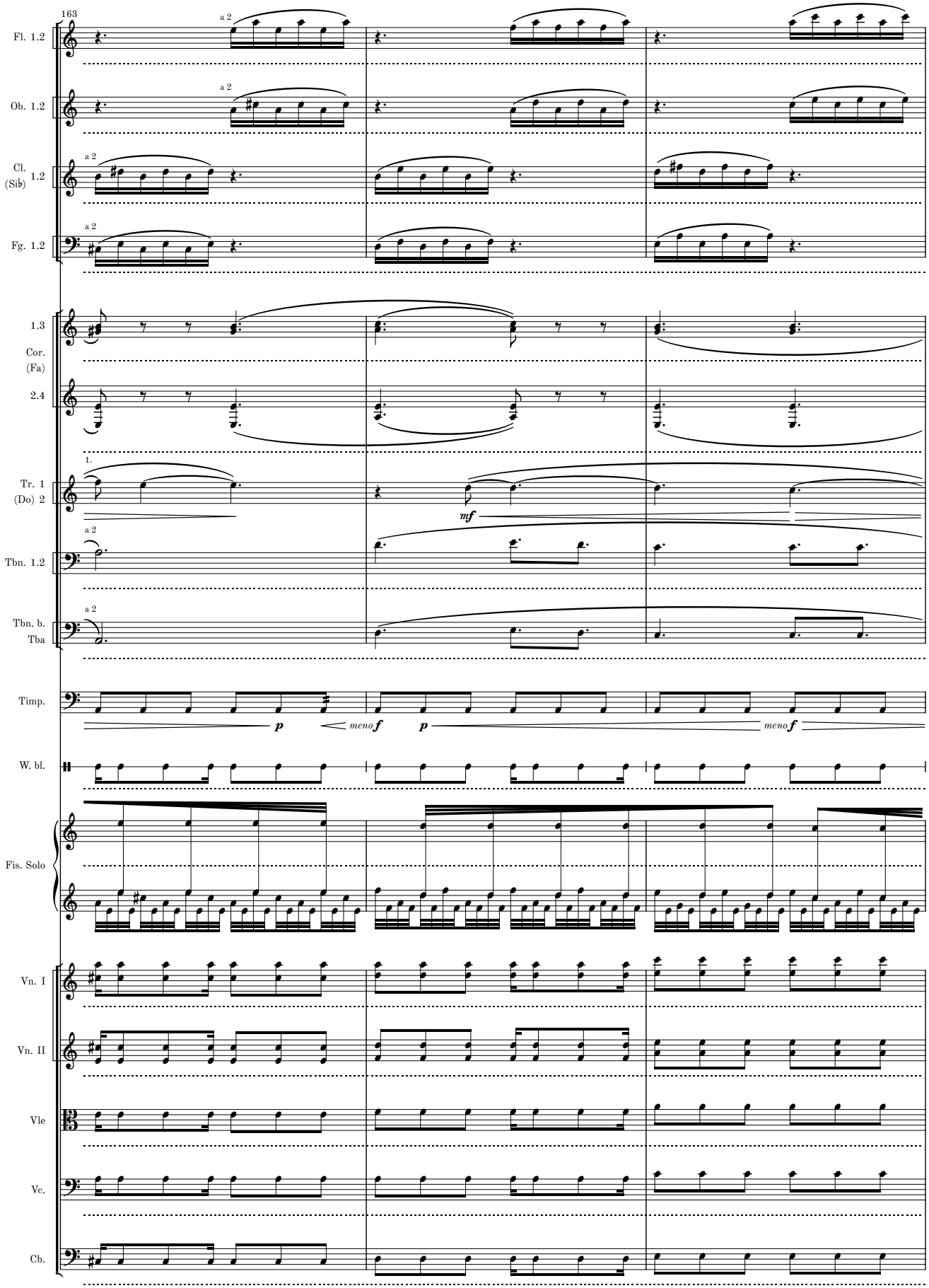
163
Fl. 1.2
Ob. 1.2
Cl. (Sib) 1.2
Fg. 1.2
1.3
Cor. (Fa)
2.4
Tr. 1 (Do) 2
Tbn. 1.2
Tbn. b. Tba
Timp.
W. bl.
Fis. Solo
Vn. I
Vn. II
Vle
Vc.
Cb.
a 2
1.
mf
p
meno f
p
meno f

MM 1.2-9

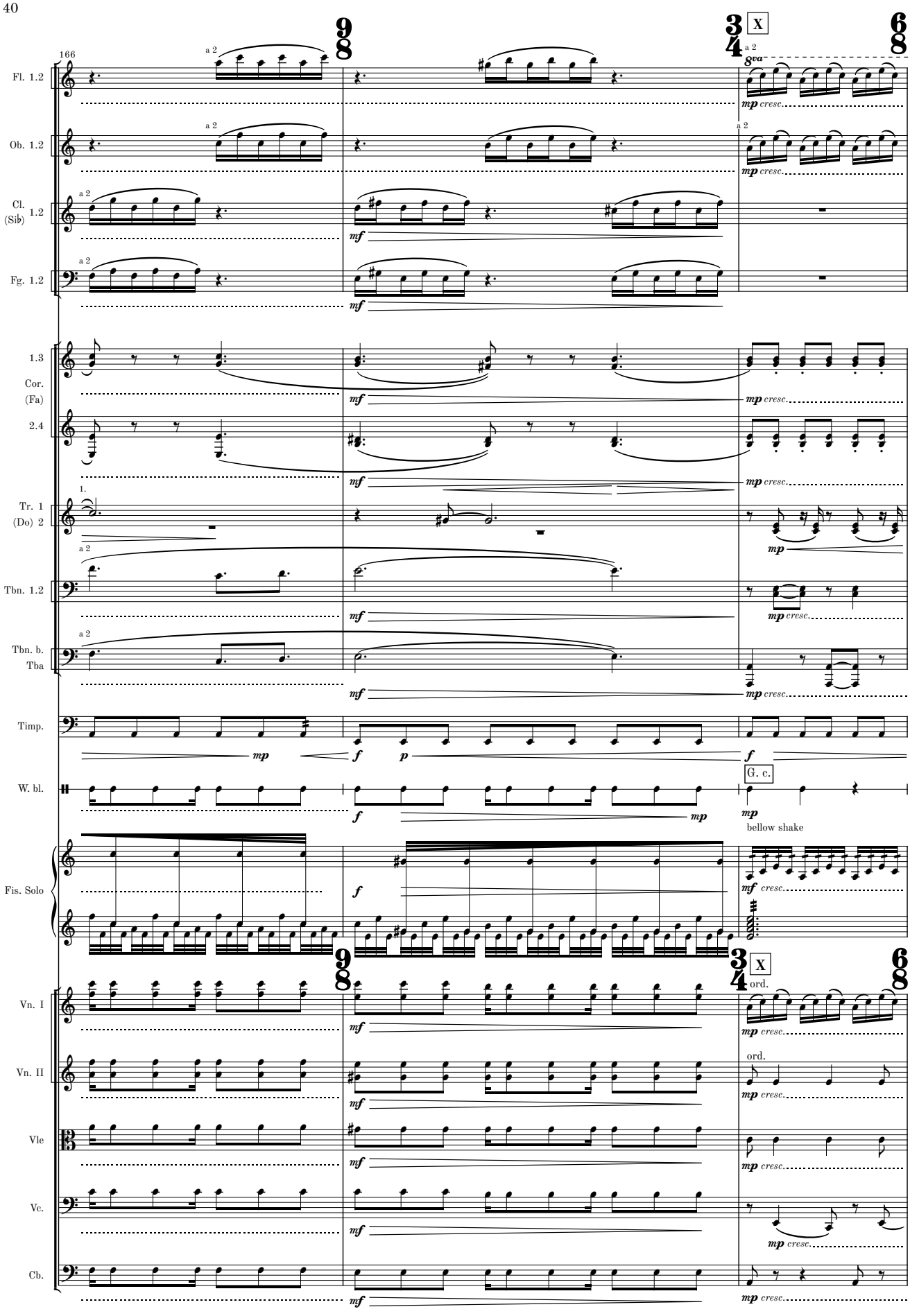
166
Fl. 1.2
Ob. 1.2
Cl. (Si♭) 1.2
Fg. 1.2
1.3
Cor. (Fa)
2.4
Tr. 1 (Do) 2
Tbn. 1.2
Tbn. b. Tba
Timp.
W. bl.
Fis. Solo
Vn. I
Vn. II
Vle
Vc.
Cb.
a 2
X
8va
mp cresc.
mf
mp
f
p
G. c.
bellow shake
ord.

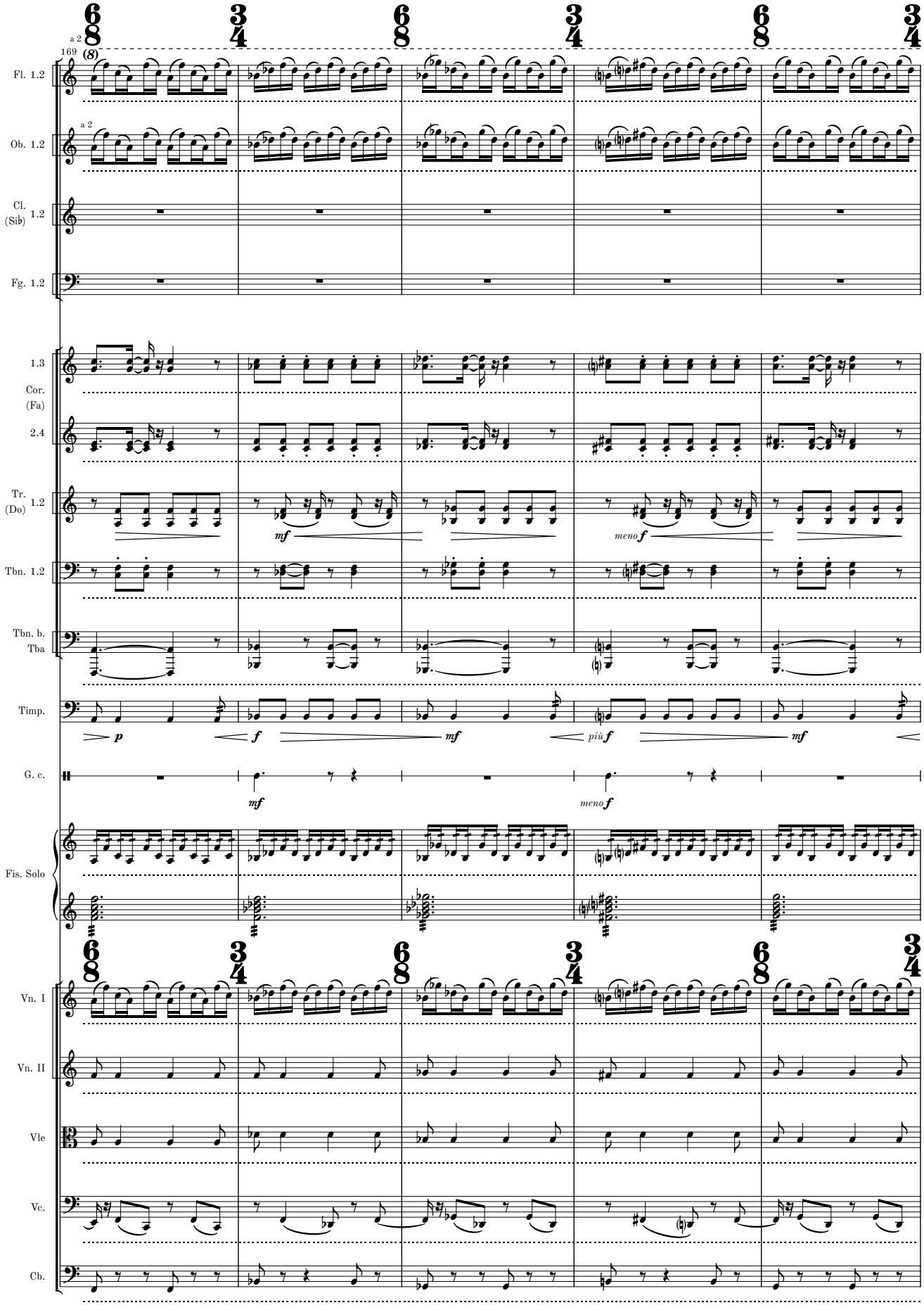
169
a 2
(8)
Fl. 1.2
Ob. 1.2
Cl. (Sib) 1.2
Fg. 1.2
1.3
Cor. (Fa)
2.4
Tr. (Do) 1.2
Tbn. 1.2
Tbn. b. Tba
Timp.
G. c.
Fis. Solo
Vn. I
Vn. II
Vle
Vc.
Cb.
p
f
mf
più f
meno f

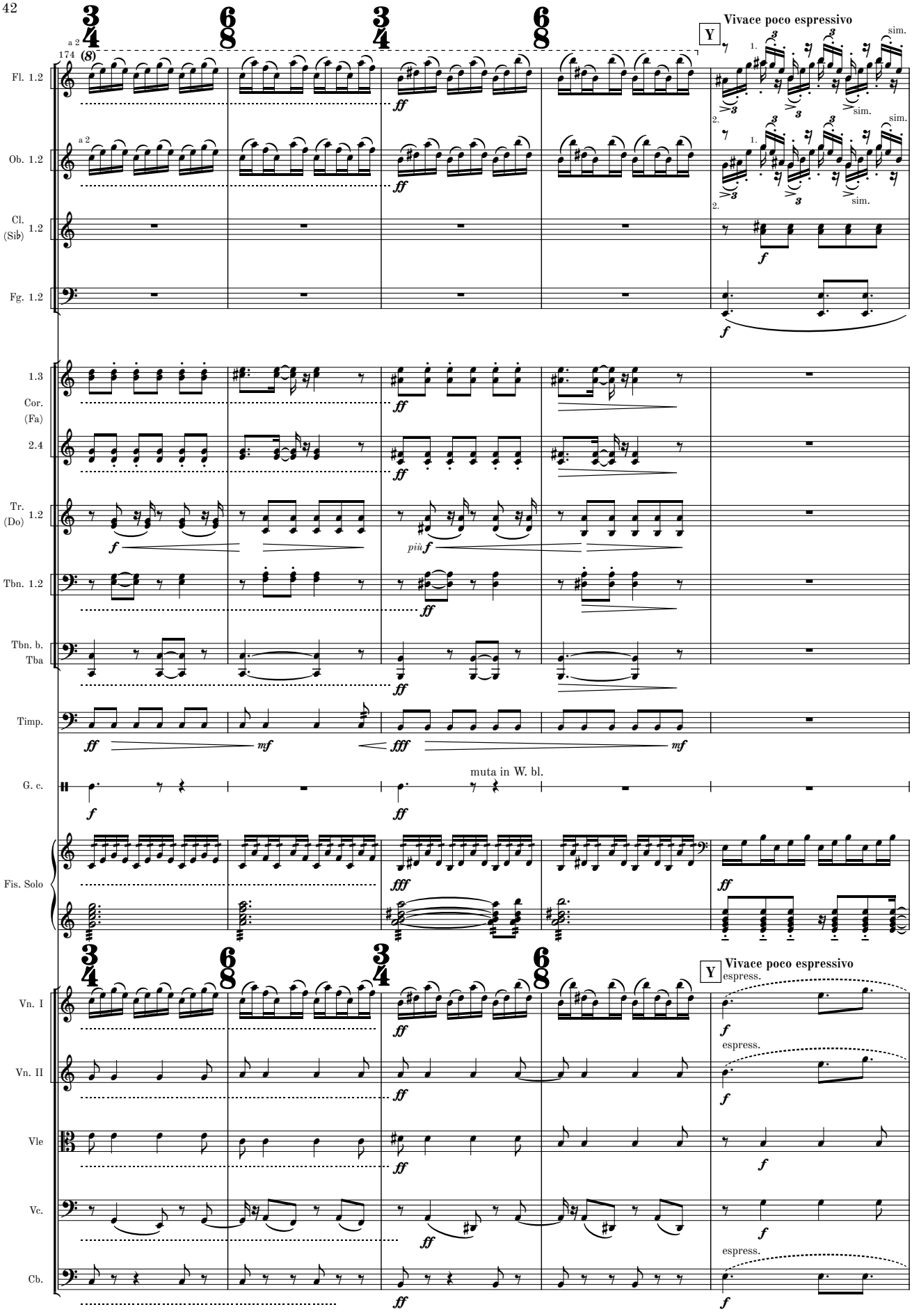
Vivace poco espressivo
Y
Fl. 1.2
Ob. 1.2
Cl. (Sib) 1.2
Fg. 1.2
1.3
Cor. (Fa)
2.4
Tr. (Do) 1.2
Tbn. 1.2
Tbn. b. Tba
Timp.
G. c.
muta in W. bl.
Fis. Solo
Vn. I
Vn. II
Vle
Vc.
Cb.
espress.
sim.

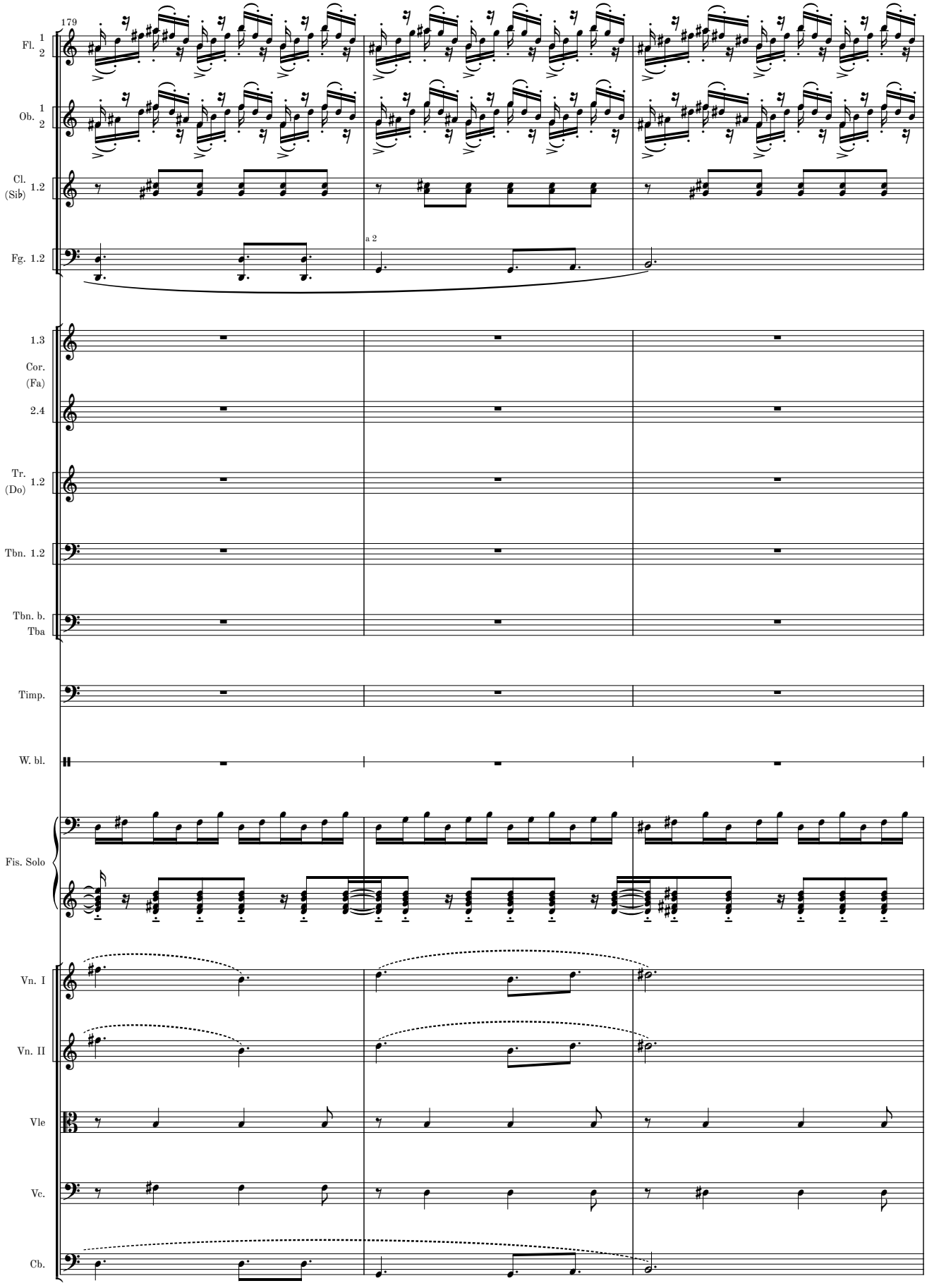
179
Fl. 1 2
Ob. 1 2
Cl. (Sib) 1.2
Fg. 1.2
a 2
1.3
Cor. (Fa) 2.4
Tr. (Do) 1.2
Tbn. 1.2
Tbn. b. Tba
Timp.
W. bl.
Fis. Solo
Vn. I
Vn. II
Vle
Vc.
Cb.

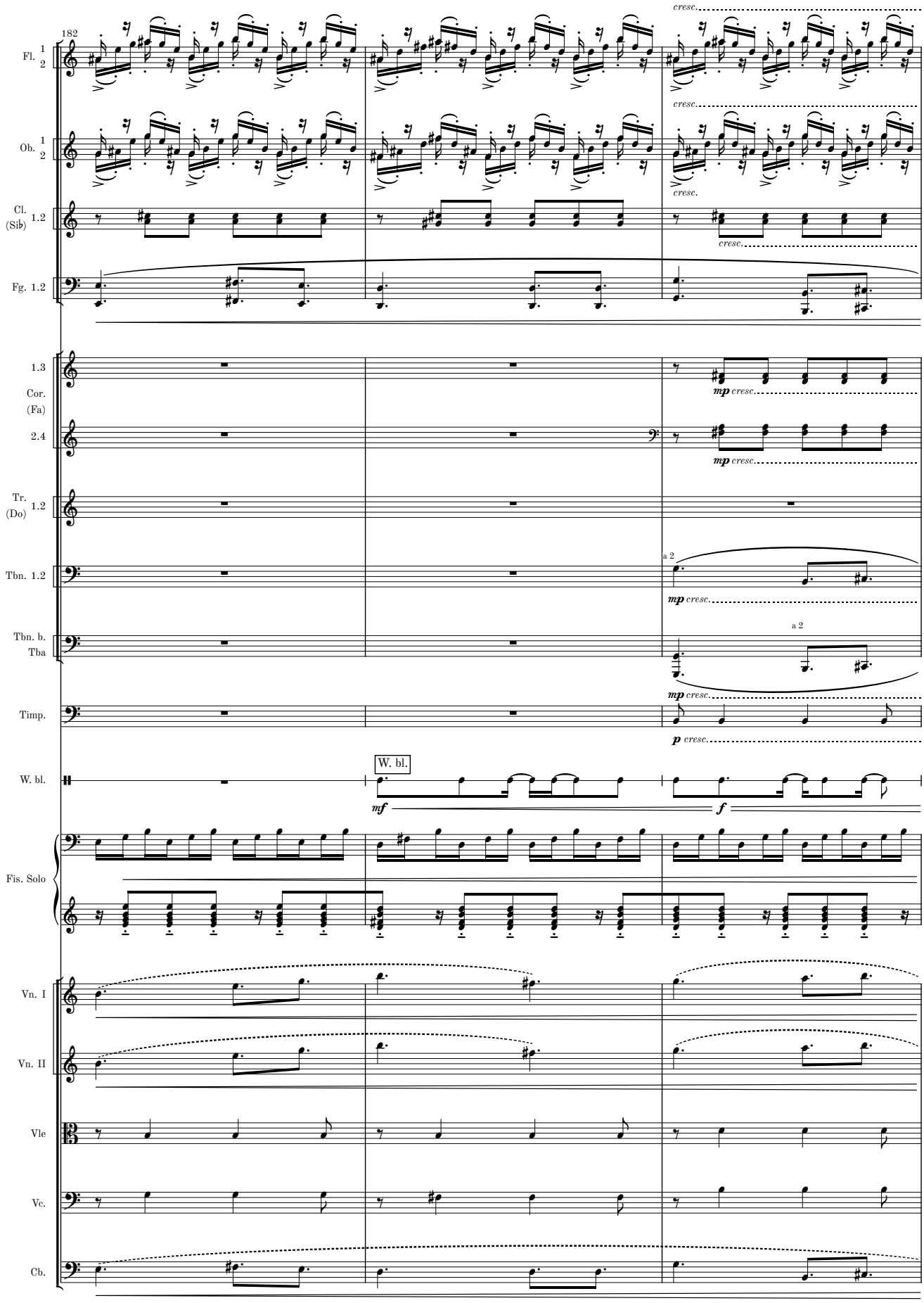
182
Fl. 1 2
Ob. 1 2
Cl. (Sib) 1.2
Fg. 1.2
1.3
Cor. (Fa)
2.4
Tr. (Do) 1.2
Tbn. 1.2
Tbn. b. Tba
Timp.
W. bl.
Fis. Solo
Vn. I
Vn. II
Vle
Vc.
Cb.
cresc.
mp cresc.
a 2
p cresc.
W. bl.
mf
f

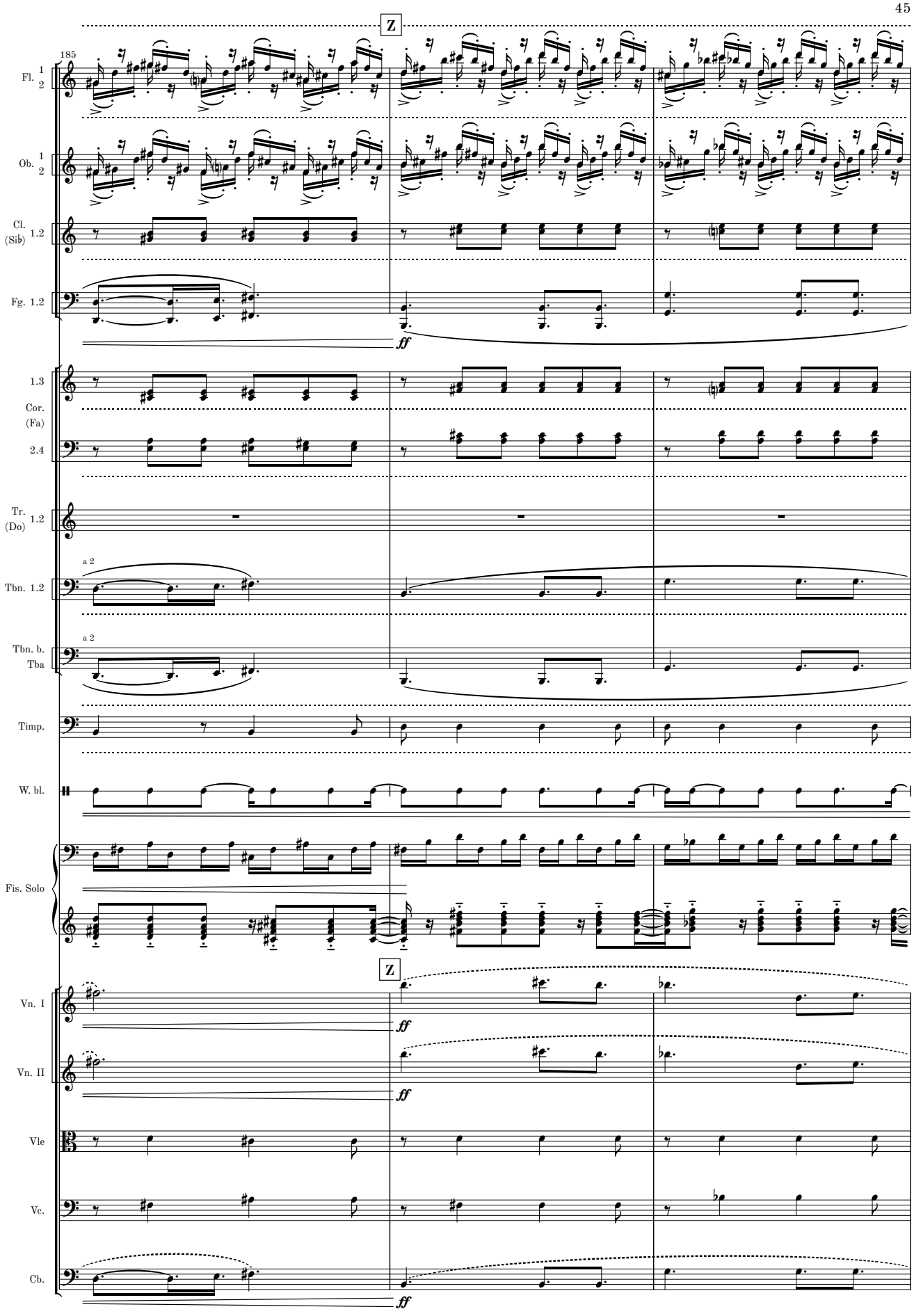
Z
185
Fl. 1 2
Ob. 1 2
Cl. (Sib) 1.2
Fg. 1.2
ff
1.3
Cor. (Fa) 2.4
Tr. (Do) 1.2
a 2
Tbn. 1.2
a 2
Tbn. b. Tba
Timp.
W. bl.
Fis. Solo
Z
Vn. I
ff
Vn. II
ff
Vle
Vc.
Cb.
ff

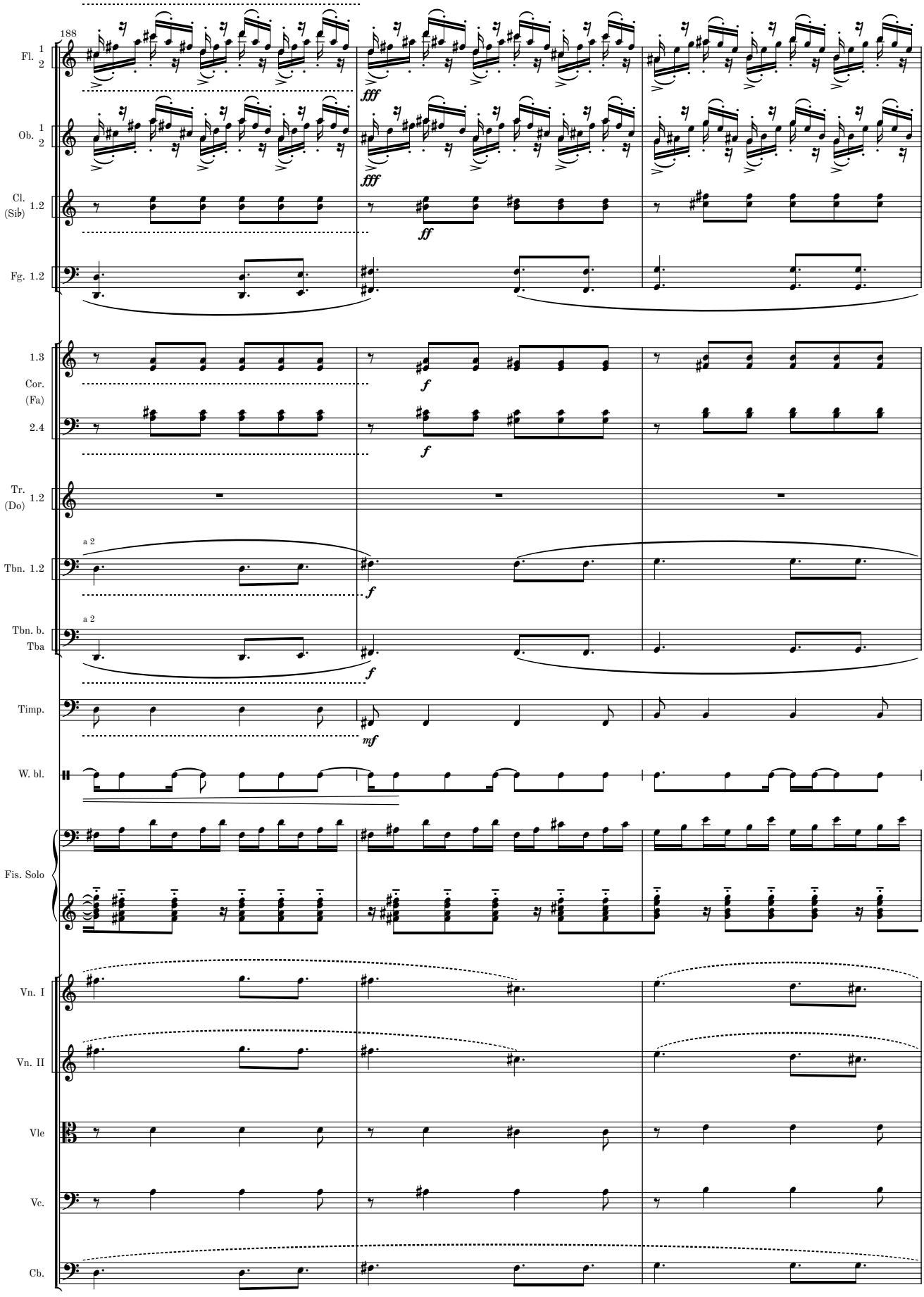
188
Fl. 1 2
Ob. 1 2
Cl. (Sib) 1.2
Fg. 1.2
1.3
Cor. (Fa) 2.4
Tr. (Do) 1.2
Tbn. 1.2
Tbn. b. Tba
Timp.
W. bl.
Fis. Solo
Vn. I
Vn. II
Vle
Vc.
Cb.
fff
ff
f
mf
a 2

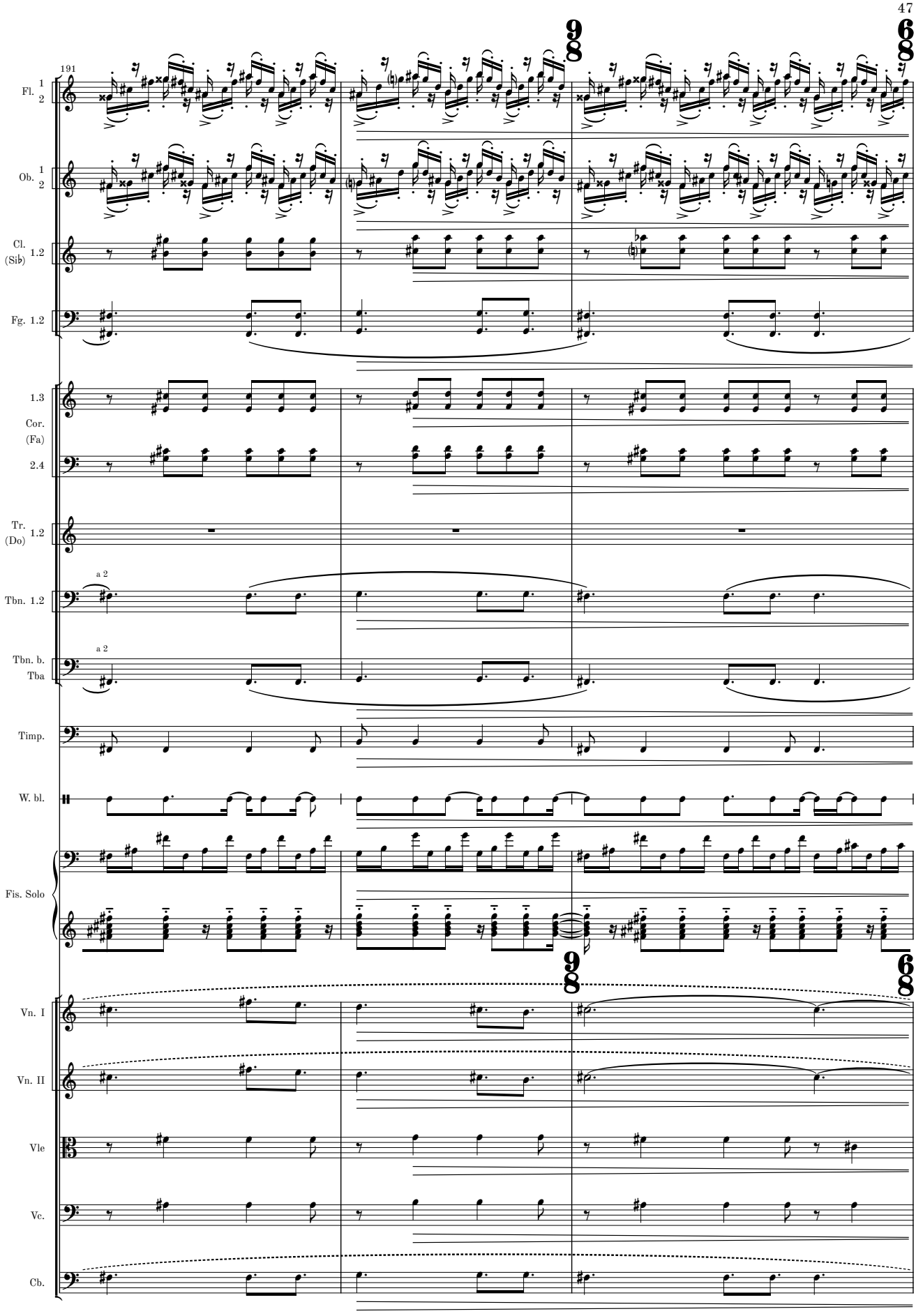
191
9/8
6/8
Fl. 1 2
Ob. 1 2
Cl. (Sib) 1.2
Fg. 1.2
1.3
Cor. (Fa) 2.4
Tr. (Do) 1.2
a 2
Tbn. 1.2
a 2
Tbn. b. Tba
Timp.
W. bl.
Fis. Solo
Vn. I
Vn. II
Vle
Vc.
Cb.

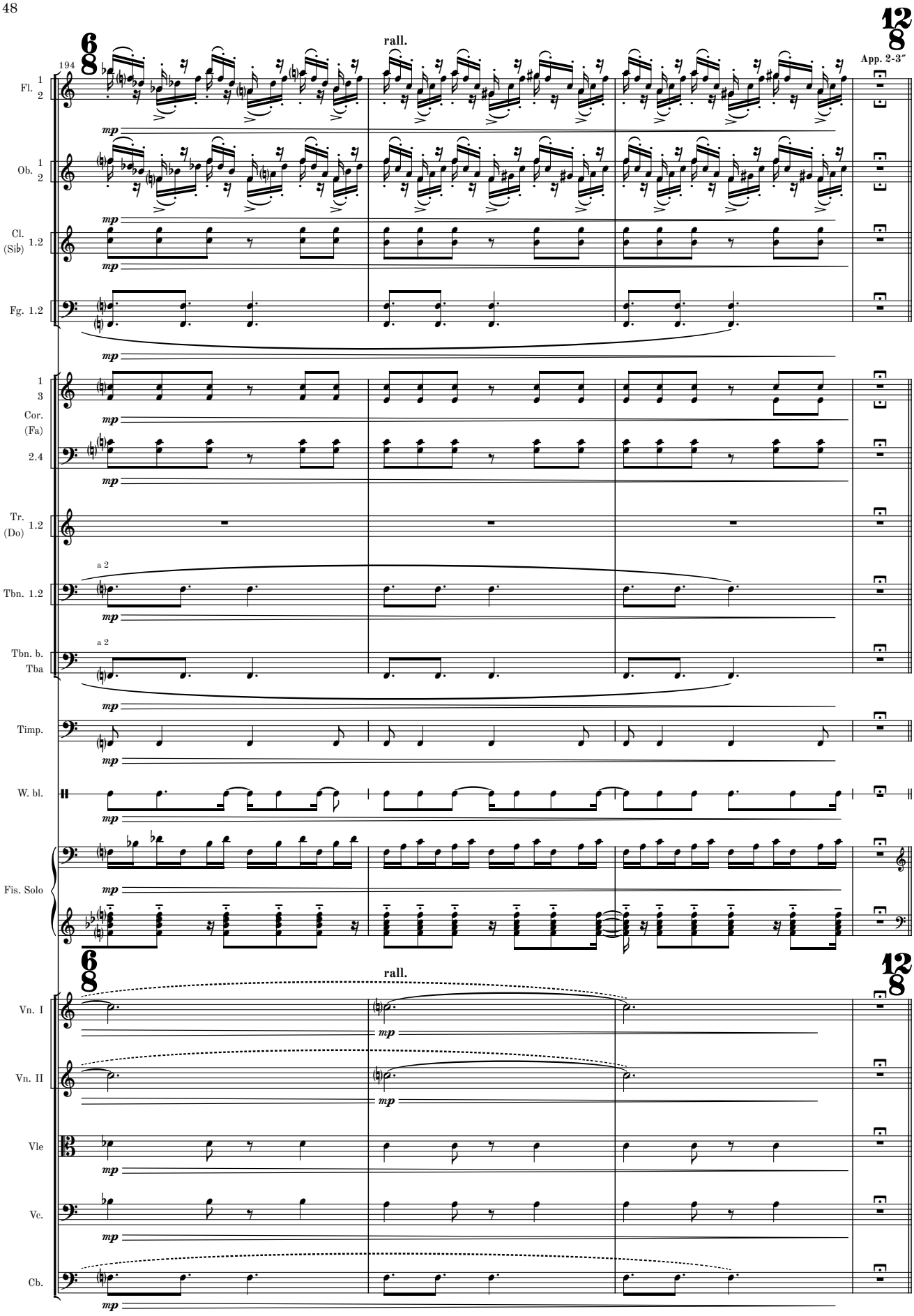
194
rall.
App. 2-3″
Fl. 1 2
Ob. 1 2
Cl. (Sib) 1.2
Fg. 1.2
Cor. (Fa) 1 3 2.4
Tr. (Do) 1.2
Tbn. 1.2
Tbn. b. Tba
a 2
Timp.
W. bl.
Fis. Solo
Vn. I
Vn. II
Vle
Vc.
Cb.
mp

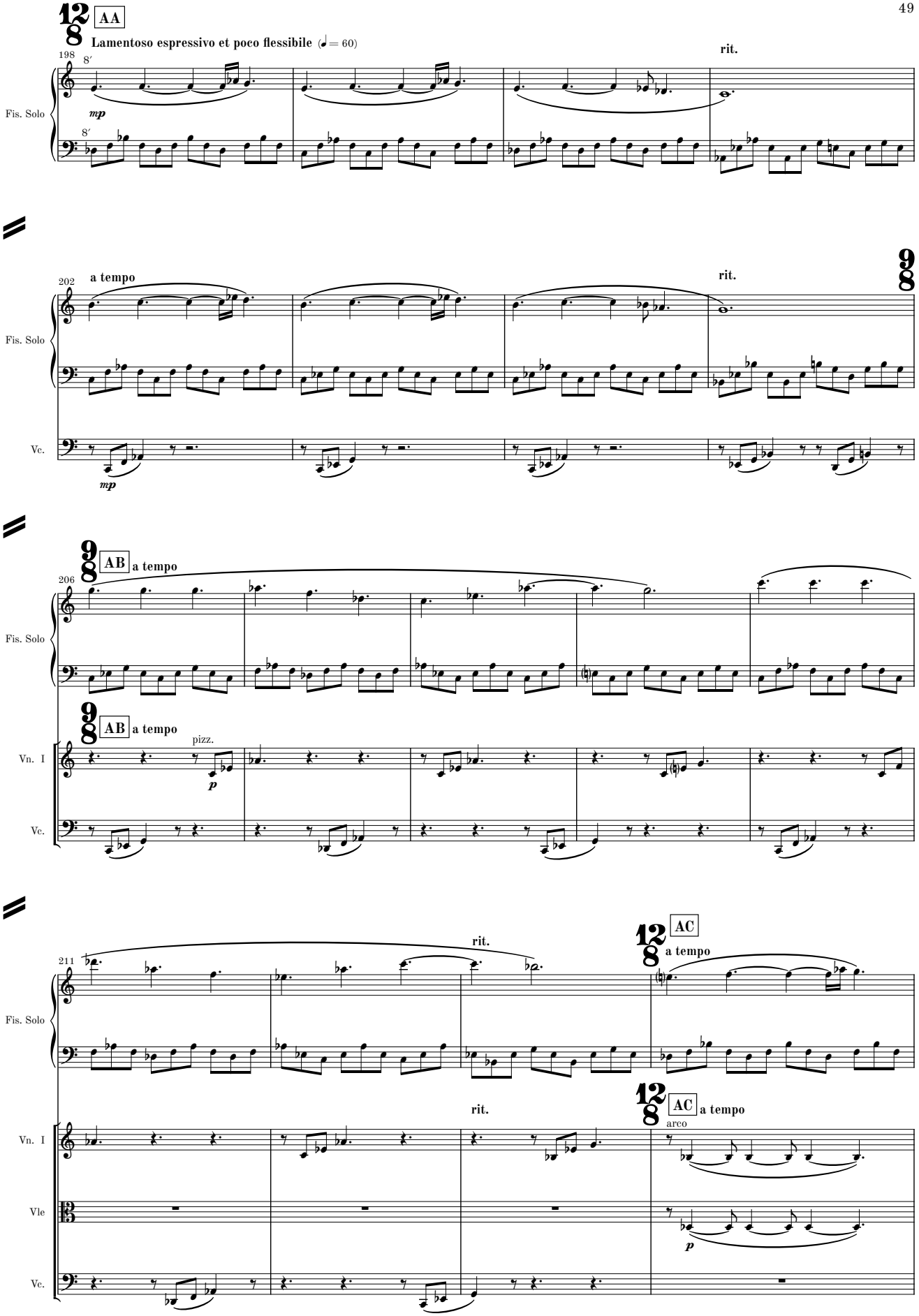
AA
Lamentoso espressivo et poco flessibile (♩= 60)
198
8′
Fis. Solo
mp
rit.
a tempo
202
Vc.
AB
206
Vn. I
pizz.
p
211
AC
arco
Vle

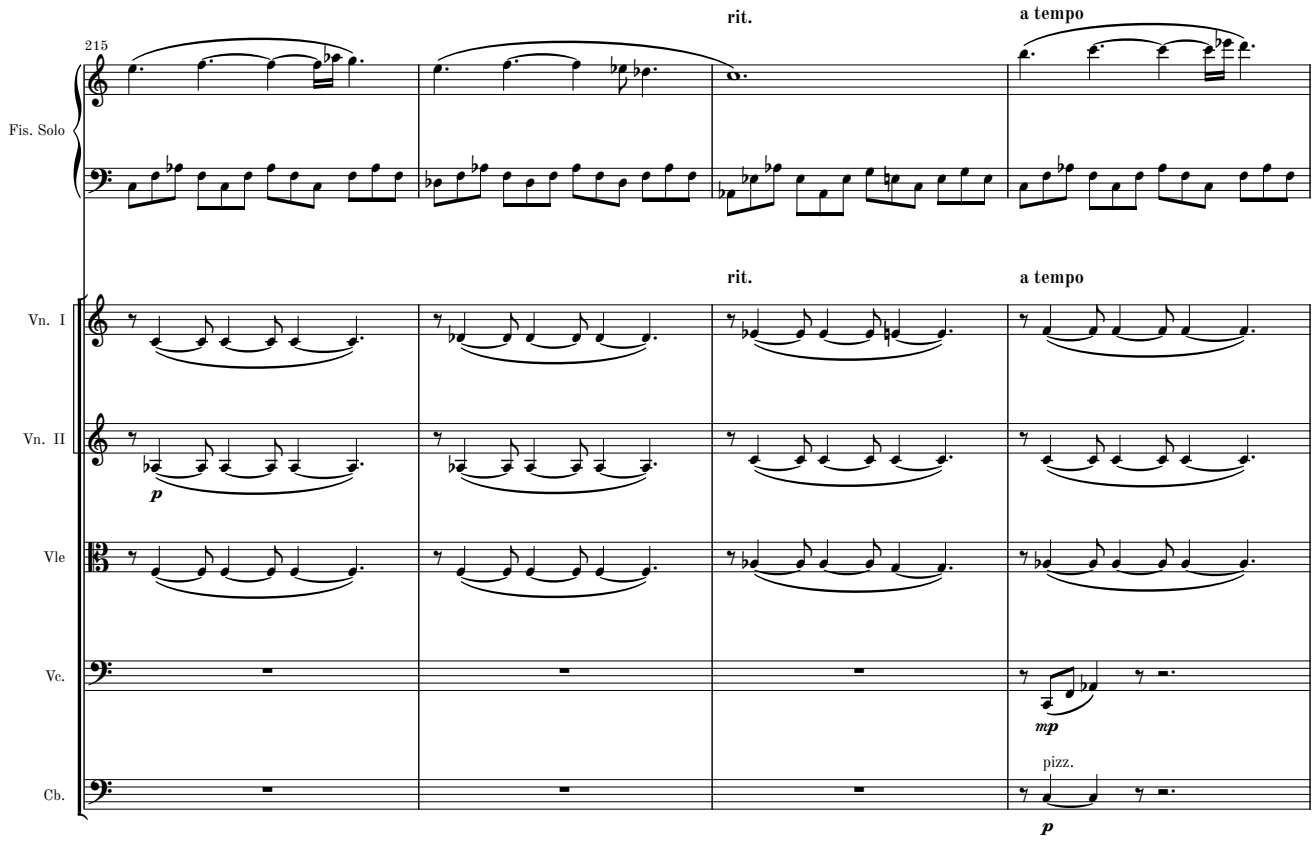
215
rit.
a tempo
Fis. Solo
Vn. I
Vn. II
Vle
Vc.
Cb.
p
mp
pizz.
p

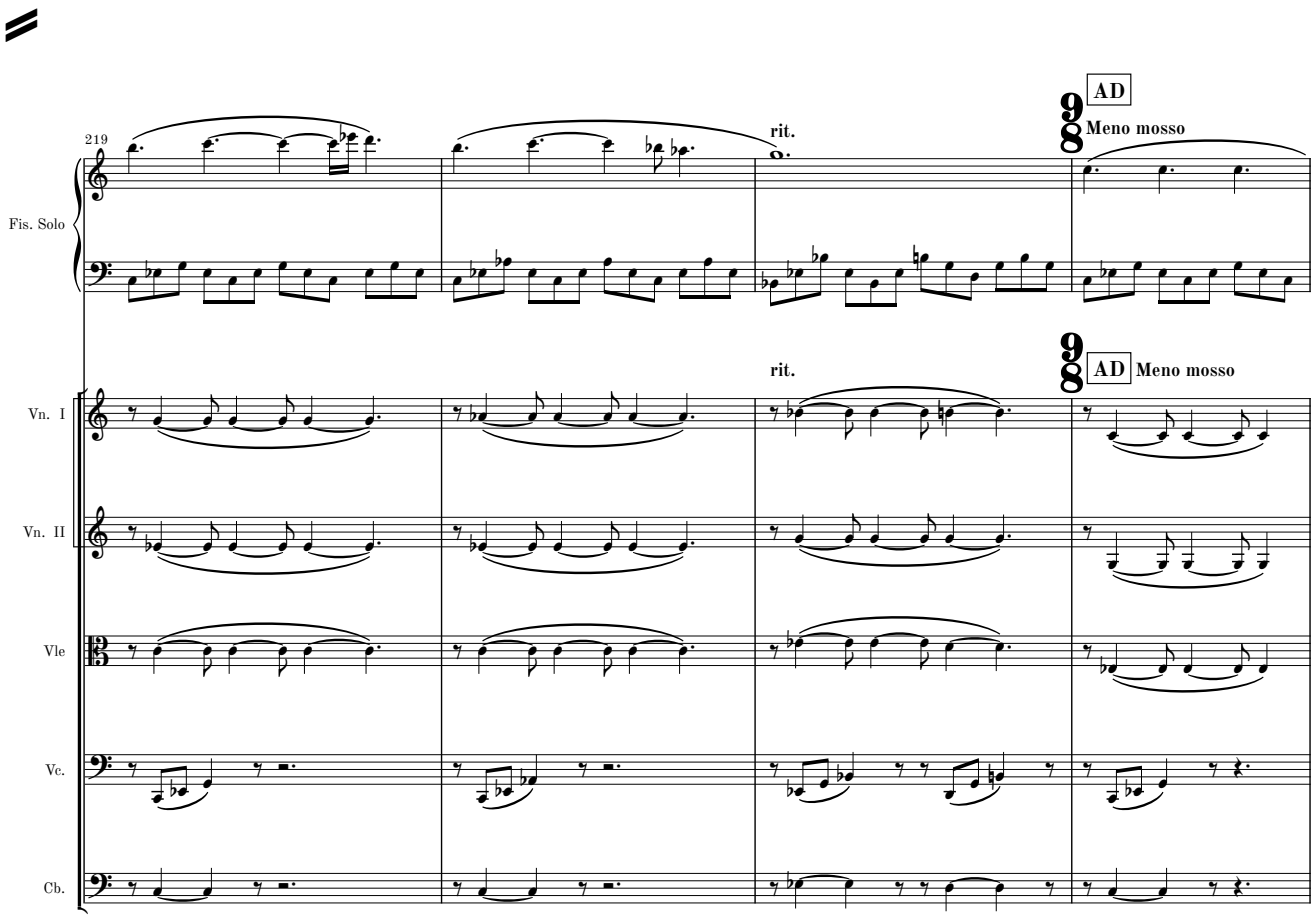
219
rit.
AD
Meno mosso
Fis. Solo
Vn. I
Vn. II
Vle
Vc.
Cb.

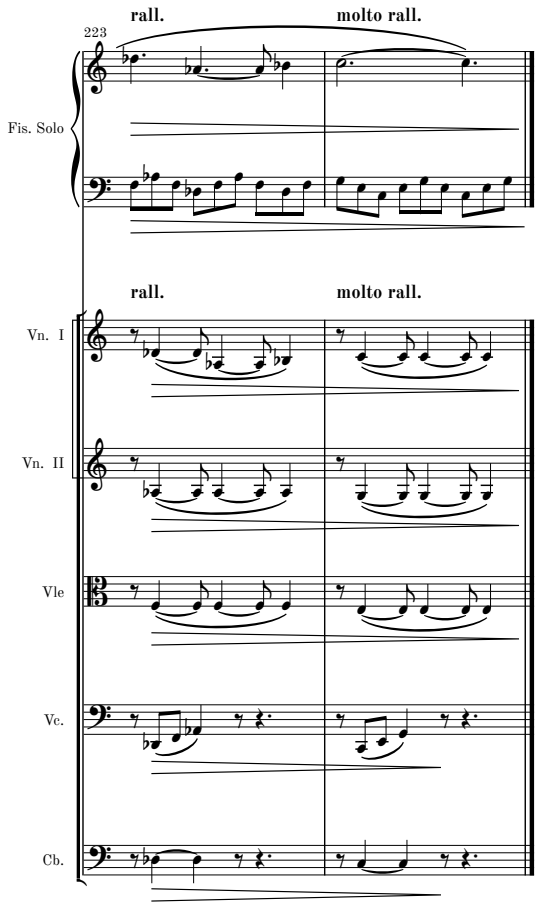
223
rall.
molto rall.
Fis. Solo
rall.
molto rall.
Vn. I
Vn. II
Vle
Vc.
Cb.

2. movement

Ad Passum

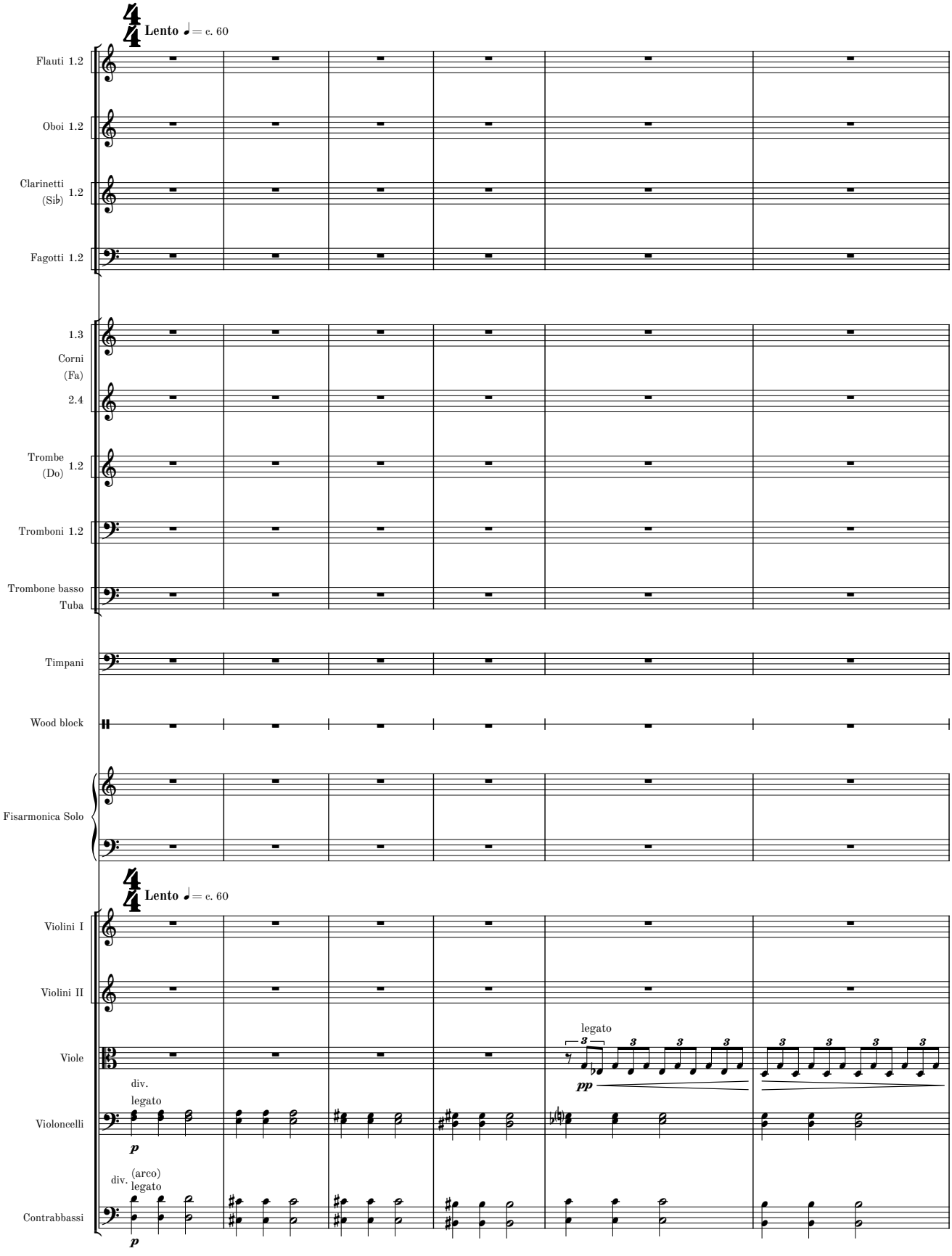

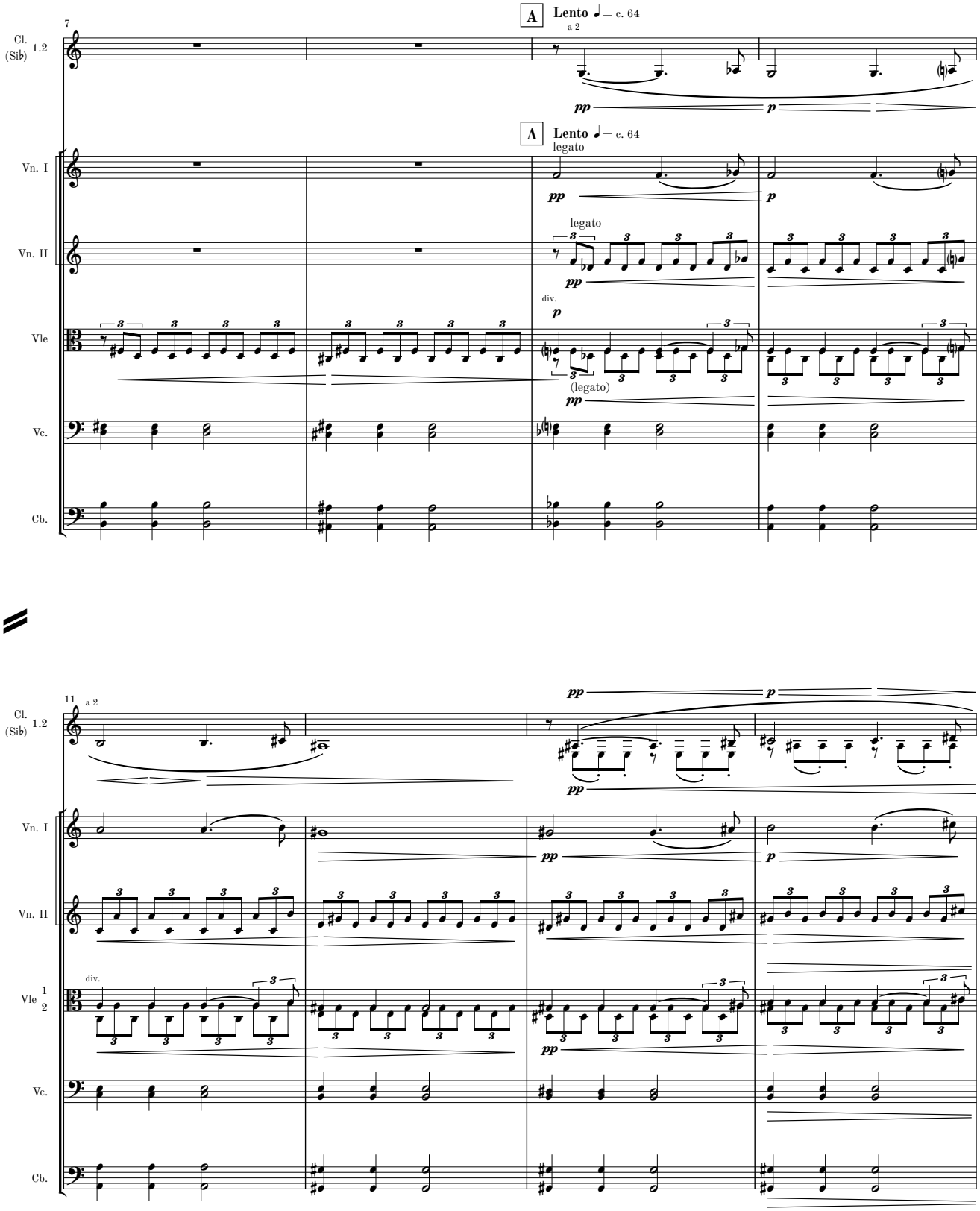
7
A
Lento ♩= c. 64
a 2
Cl. (Sib) 1.2
pp
p
A
Lento ♩= c. 64
legato
Vn. I
Vn. II
legato
pp
p
div.
Vle
(legato)
Vc.
Cb.
11
a 2
Cl. (Sib) 1.2
pp
p
Vn. I
Vn. II
div.
Vle 1 2
Vc.
Cb.

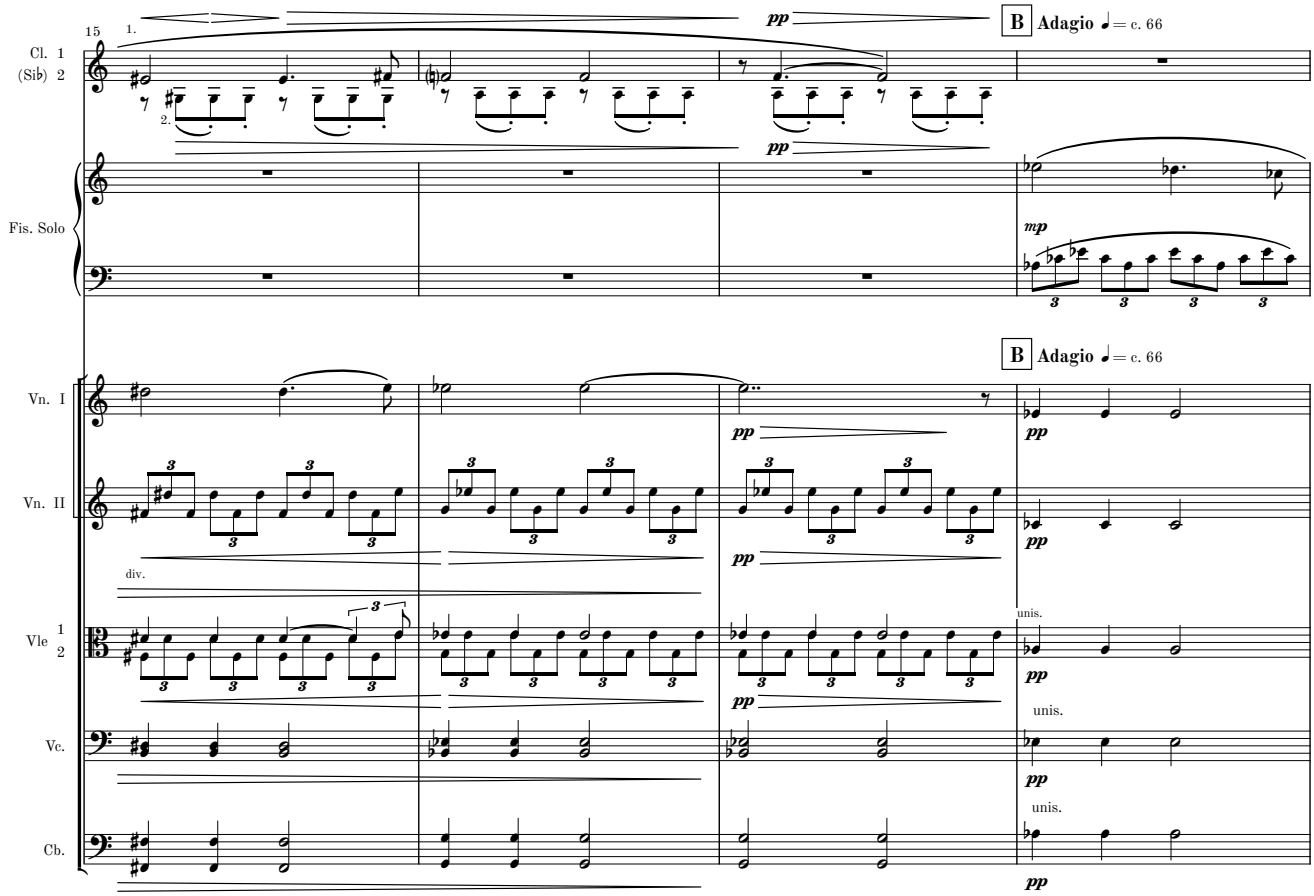
15
1.
2.
pp
B Adagio ♩= c. 66
Cl. 1
(Sib) 2
Fis. Solo
mp
B Adagio ♩= c. 66
Vn. I
Vn. II
pp
div.
unis.
Vle 1
2
Vc.
Cb.

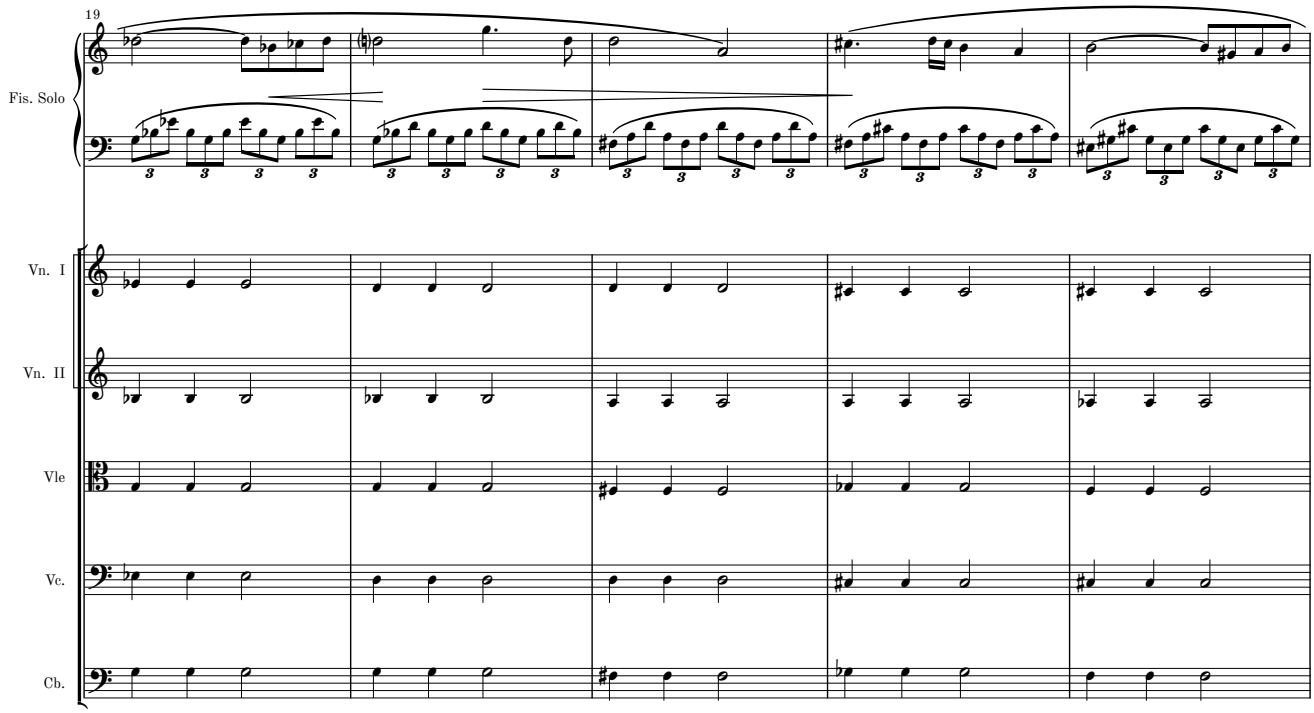
19
Fis. Solo
Vn. I
Vn. II
Vle
Vc.
Cb.

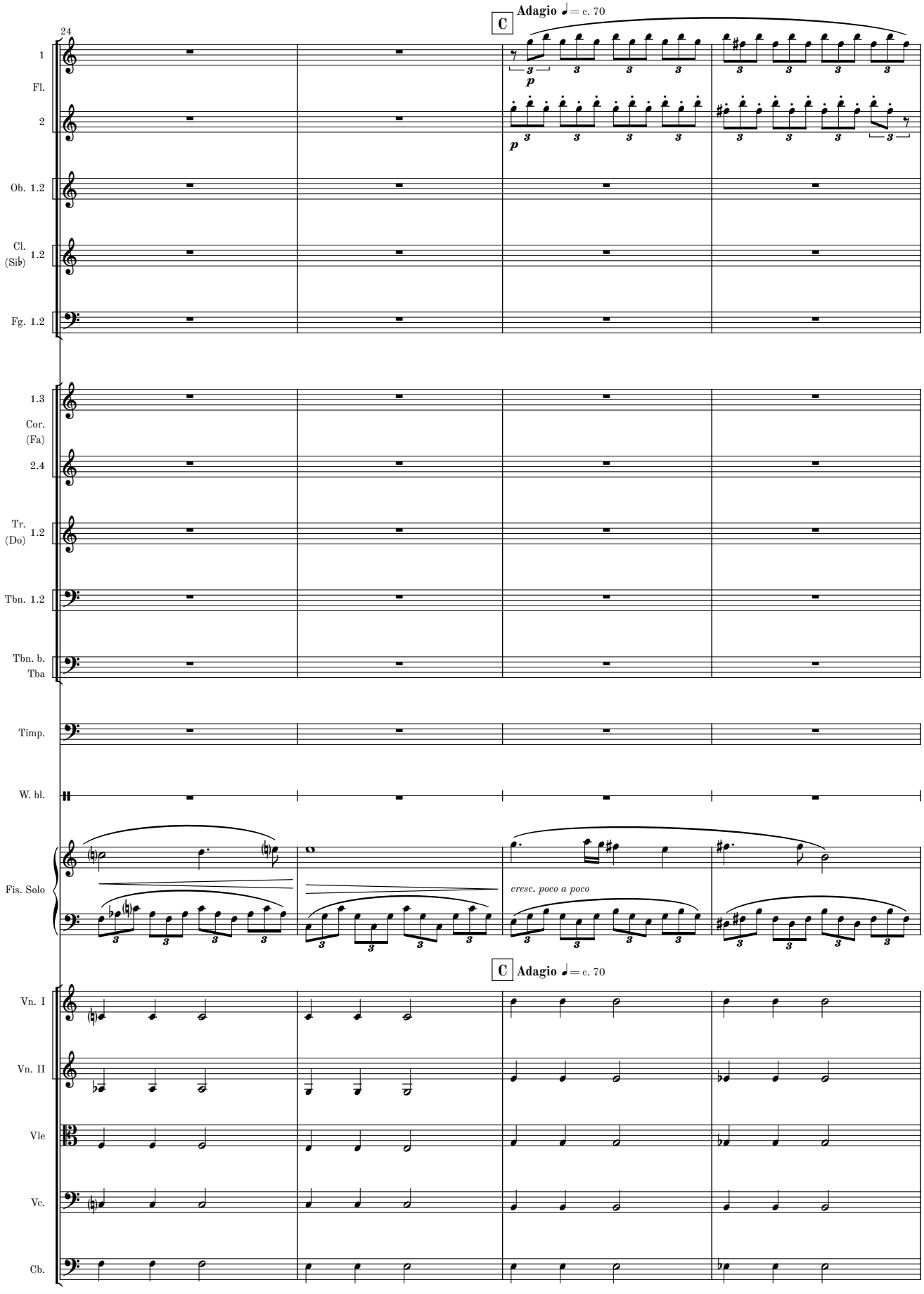
24
C
Adagio ♩= c. 70
1
Fl.
2
Ob. 1.2
Cl. (Sib) 1.2
Fg. 1.2
1.3
Cor. (Fa)
2.4
Tr. (Do) 1.2
Tbn. 1.2
Tbn. b. Tba
Timp.
W. bl.
Fis. Solo
cresc. poco a poco
C
Adagio ♩= c. 70
Vn. I
Vn. II
Vle
Vc.
Cb.

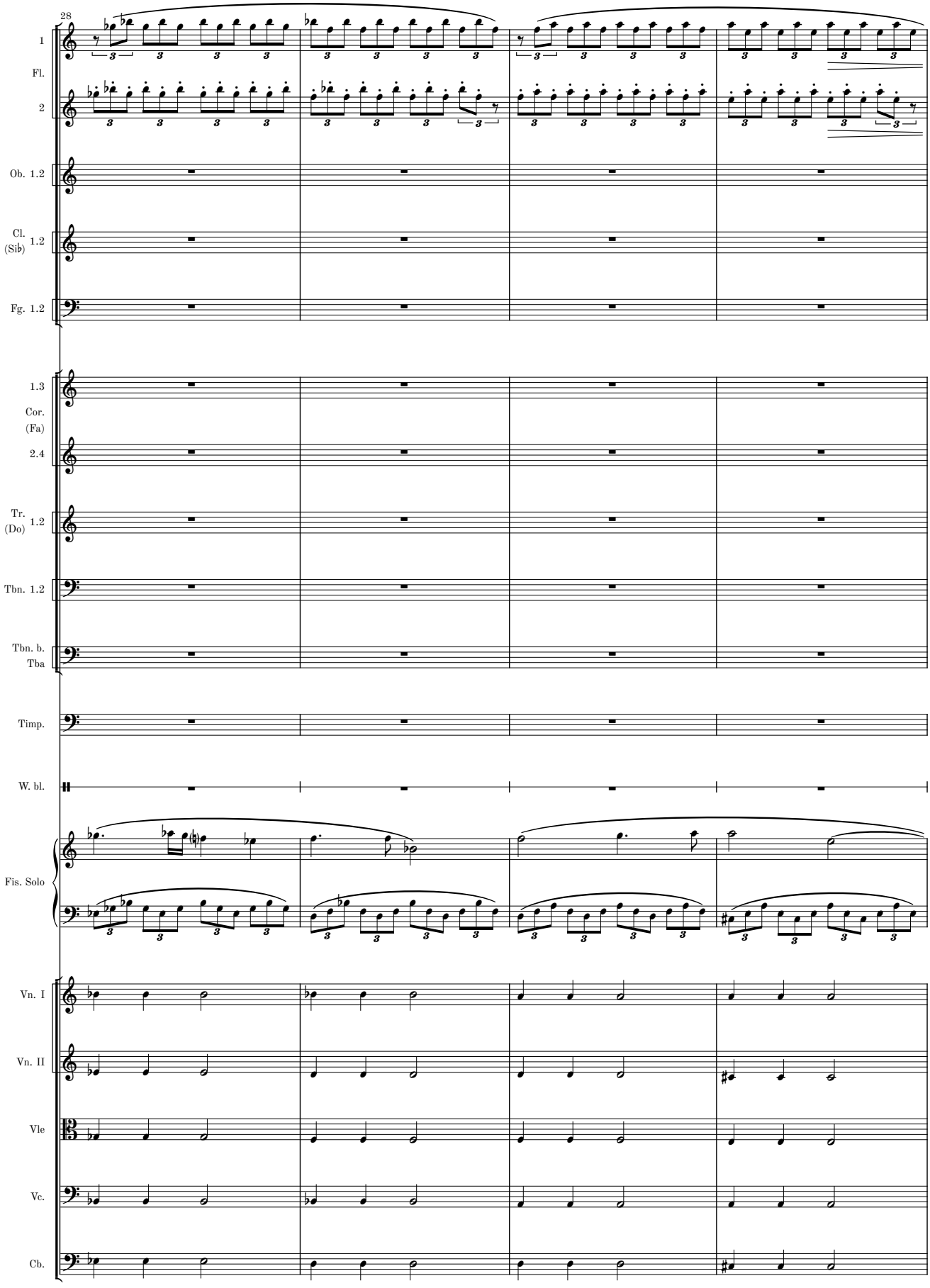
28
1
Fl.
2
Ob. 1.2
Cl. (Sib) 1.2
Fg. 1.2
1.3
Cor. (Fa)
2.4
Tr. (Do) 1.2
Tbn. 1.2
Tbn. b. Tba
Timp.
W. bl.
Fis. Solo
Vn. I
Vn. II
Vle
Vc.
Cb.

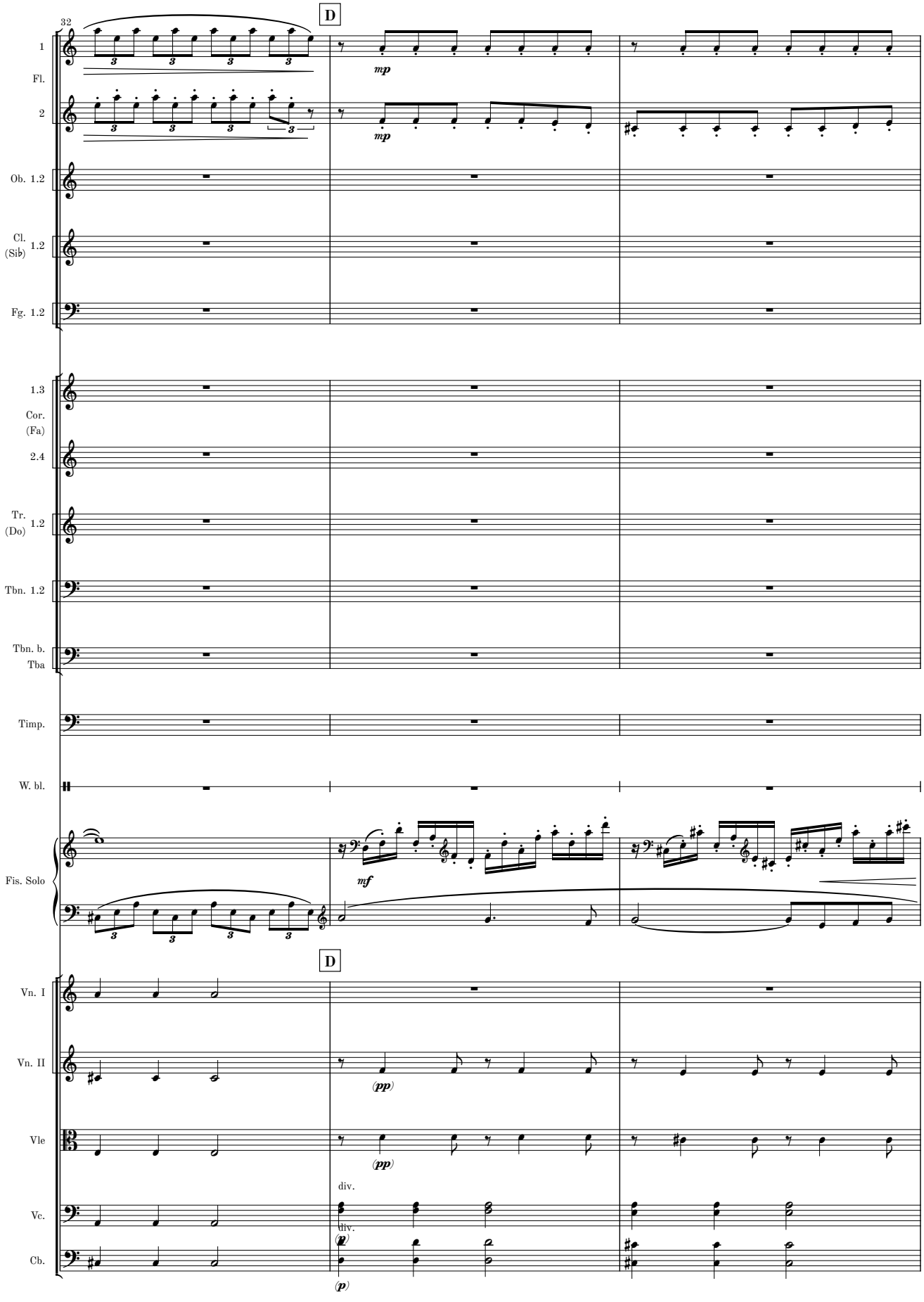
32
D
1
Fl.
2
mp
mp
Ob. 1.2
Cl. (Sib) 1.2
Fg. 1.2
1.3
Cor. (Fa)
2.4
Tr. (Do) 1.2
Tbn. 1.2
Tbn. b. Tba
Timp.
W. bl.
Fis. Solo
mf
D
Vn. I
Vn. II
(pp)
Vle
(pp)
div.
Vc.
div.
Cb.
(p)

MM 1.2-9

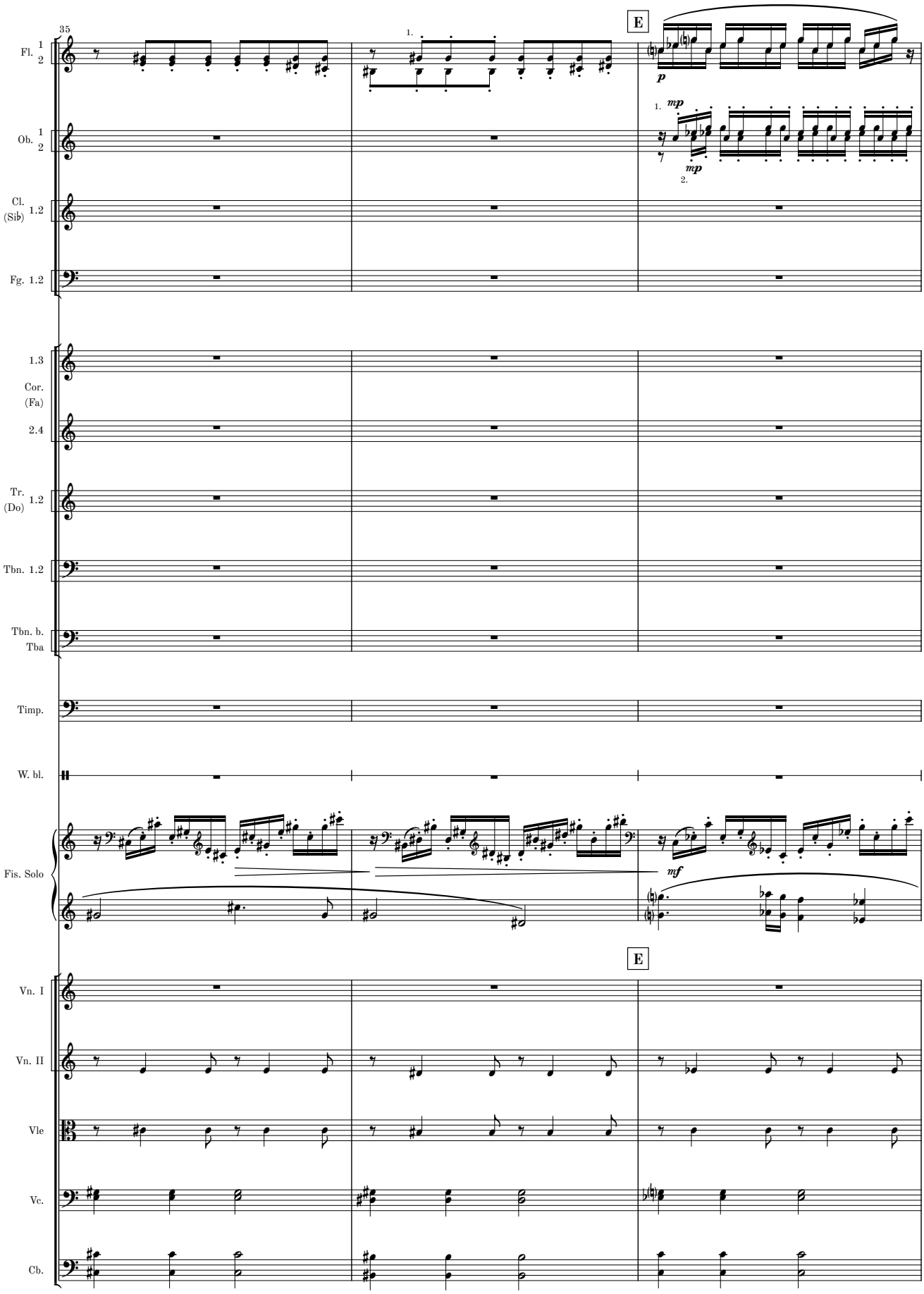
35
E
Fl. 1 2
Ob. 1 2
Cl. (Sib) 1.2
Fg. 1.2
1.3
Cor. (Fa)
2.4
Tr. (Do) 1.2
Tbn. 1.2
Tbn. b. Tba
Timp.
W. bl.
Fis. Solo
Vn. I
Vn. II
Vle
Vc.
Cb.
p
mp
mf

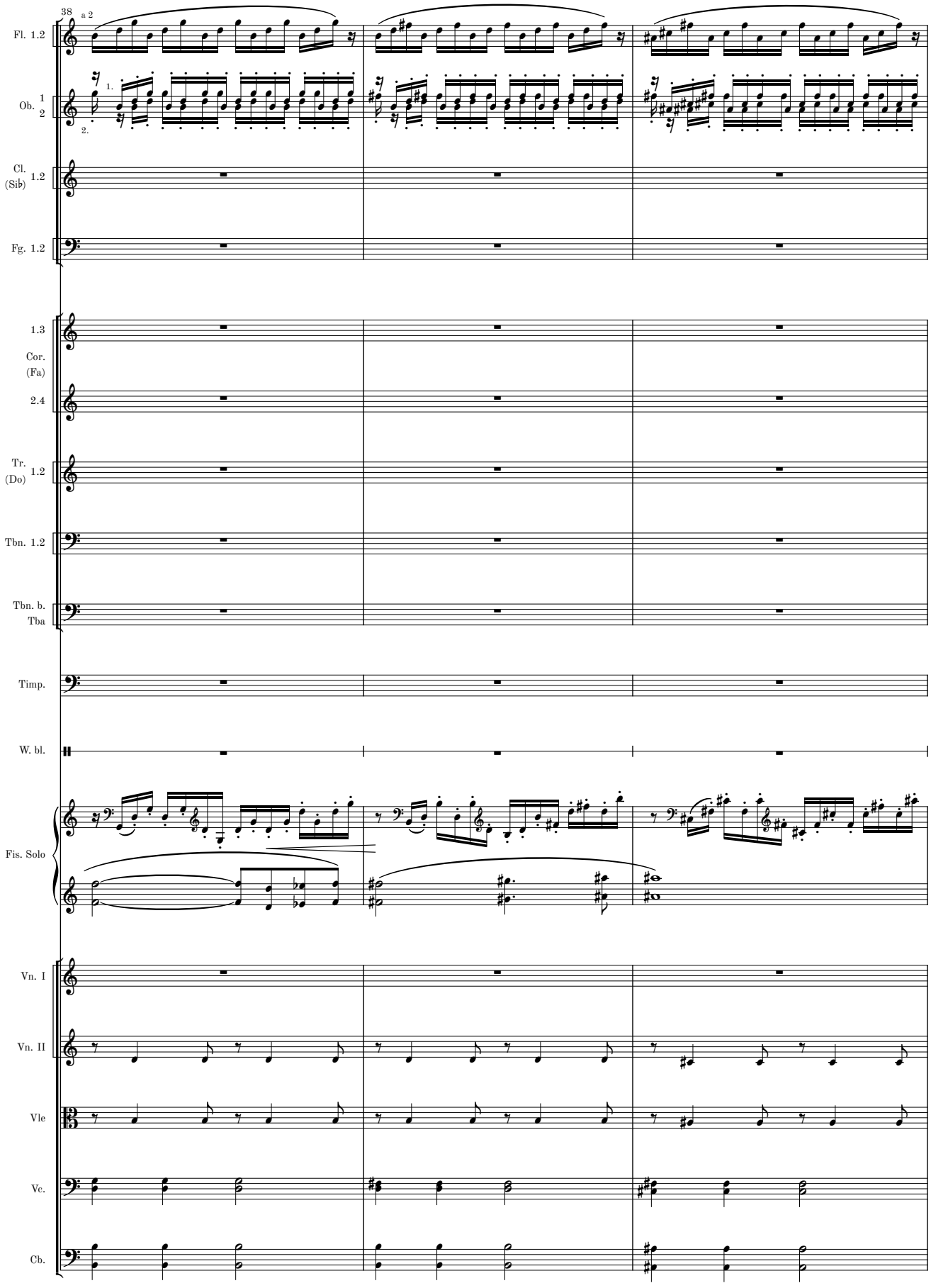
38
a 2
Fl. 1.2
Ob. 1 2
1.
2.
Cl. (Sib) 1.2
Fg. 1.2
1.3
Cor. (Fa) 2.4
Tr. (Do) 1.2
Tbn. 1.2
Tbn. b. Tba
Timp.
W. bl.
Fis. Solo
Vn. I
Vn. II
Vle
Vc.
Cb.

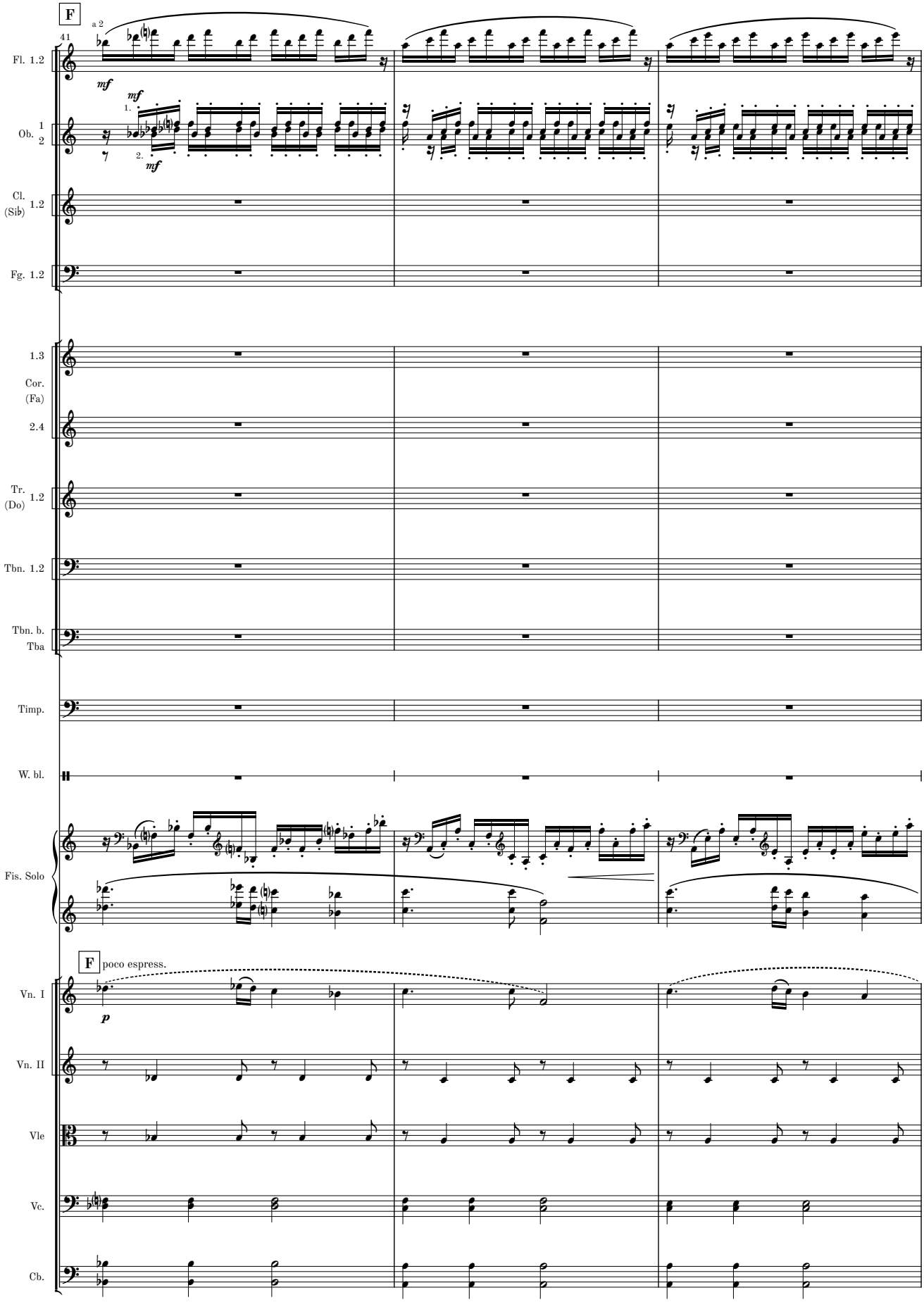
F
41
a 2
Fl. 1.2
mf
Ob. 1 2
1.
2.
mf
Cl. (Sib) 1.2
Fg. 1.2
1.3
Cor. (Fa)
2.4
Tr. (Do) 1.2
Tbn. 1.2
Tbn. b. Tba
Timp.
W. bl.
Fis. Solo
F
poco espress.
p
Vn. I
Vn. II
Vle
Vc.
Cb.

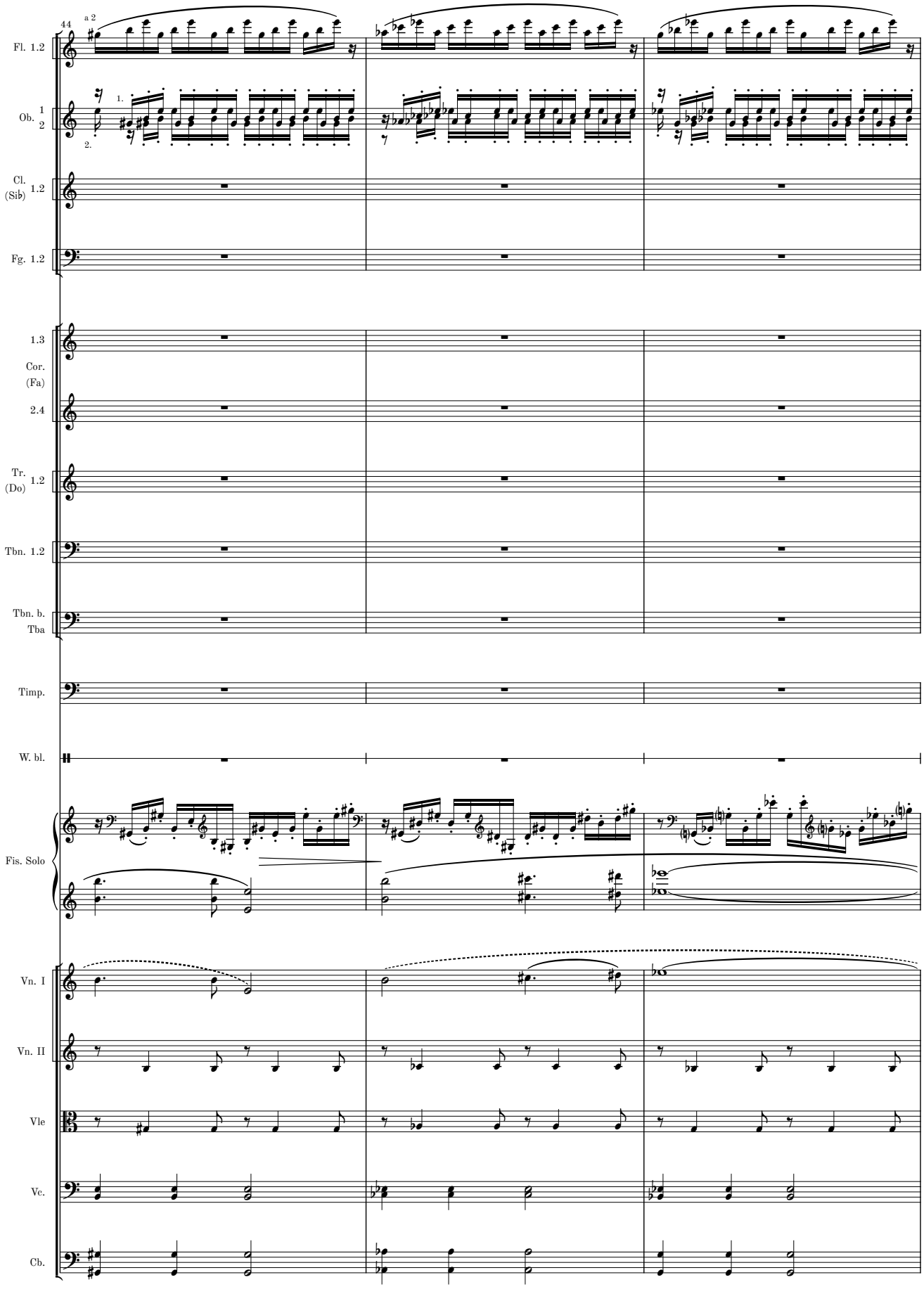
44
a 2
Fl. 1.2
Ob. 1 2
1.
2.
Cl. (Sib) 1.2
Fg. 1.2
1.3
Cor. (Fa) 2.4
Tr. (Do) 1.2
Tbn. 1.2
Tbn. b. Tba
Timp.
W. bl.
Fis. Solo
Vn. I
Vn. II
Vle
Vc.
Cb.

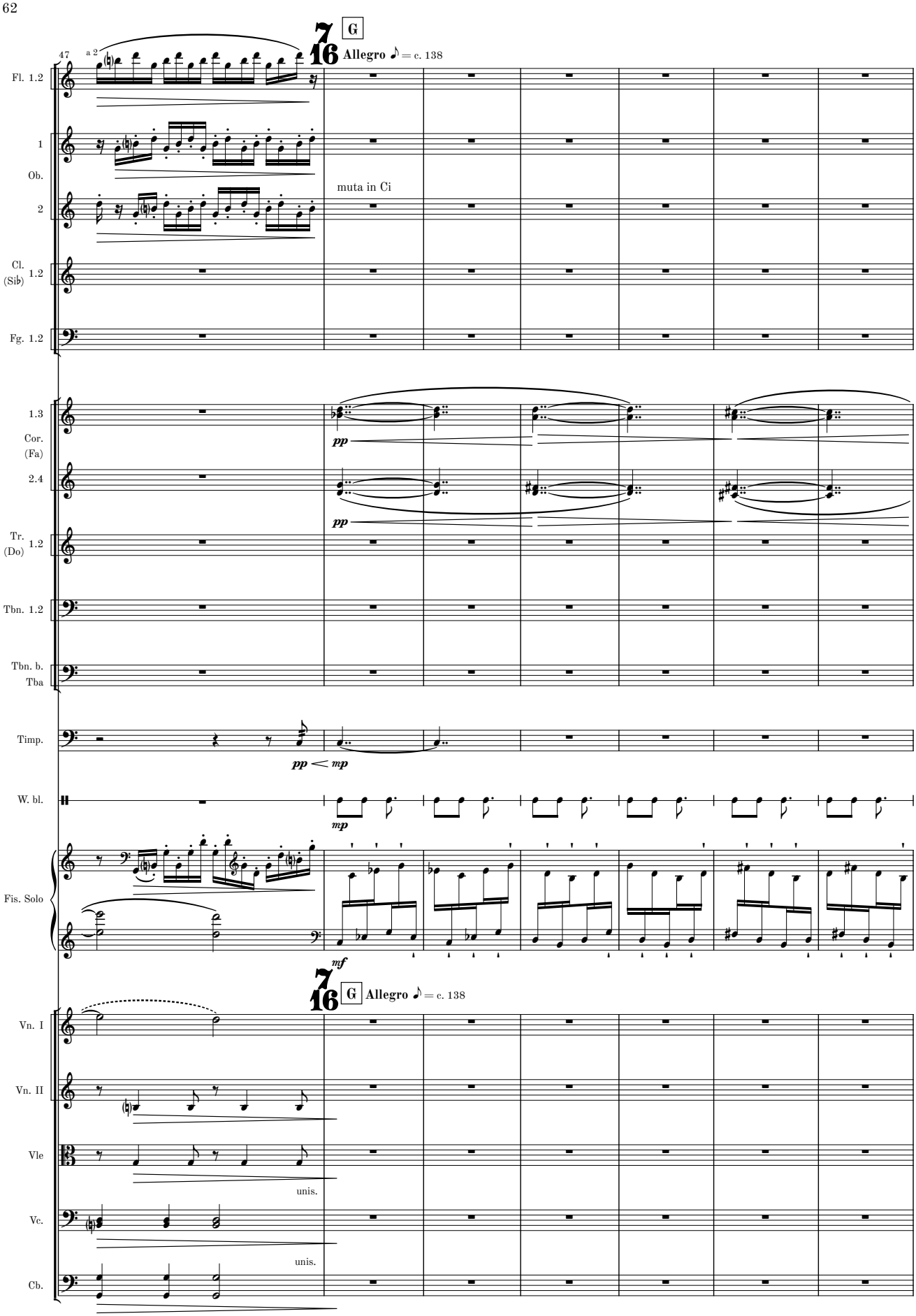
47
a 2
7/16 G Allegro ♪ = c. 138
Fl. 1.2
1
Ob.
2
muta in Ci
Cl. (Sib) 1.2
Fg. 1.2
1.3
Cor. (Fa)
2.4
pp
pp
Tr. (Do) 1.2
Tbn. 1.2
Tbn. b. Tba
Timp.
pp < mp
W. bl.
mp
Fis. Solo
mf
7/16 G Allegro ♪ = c. 138
Vn. I
Vn. II
Vle
unis.
Vc.
unis.
Cb.

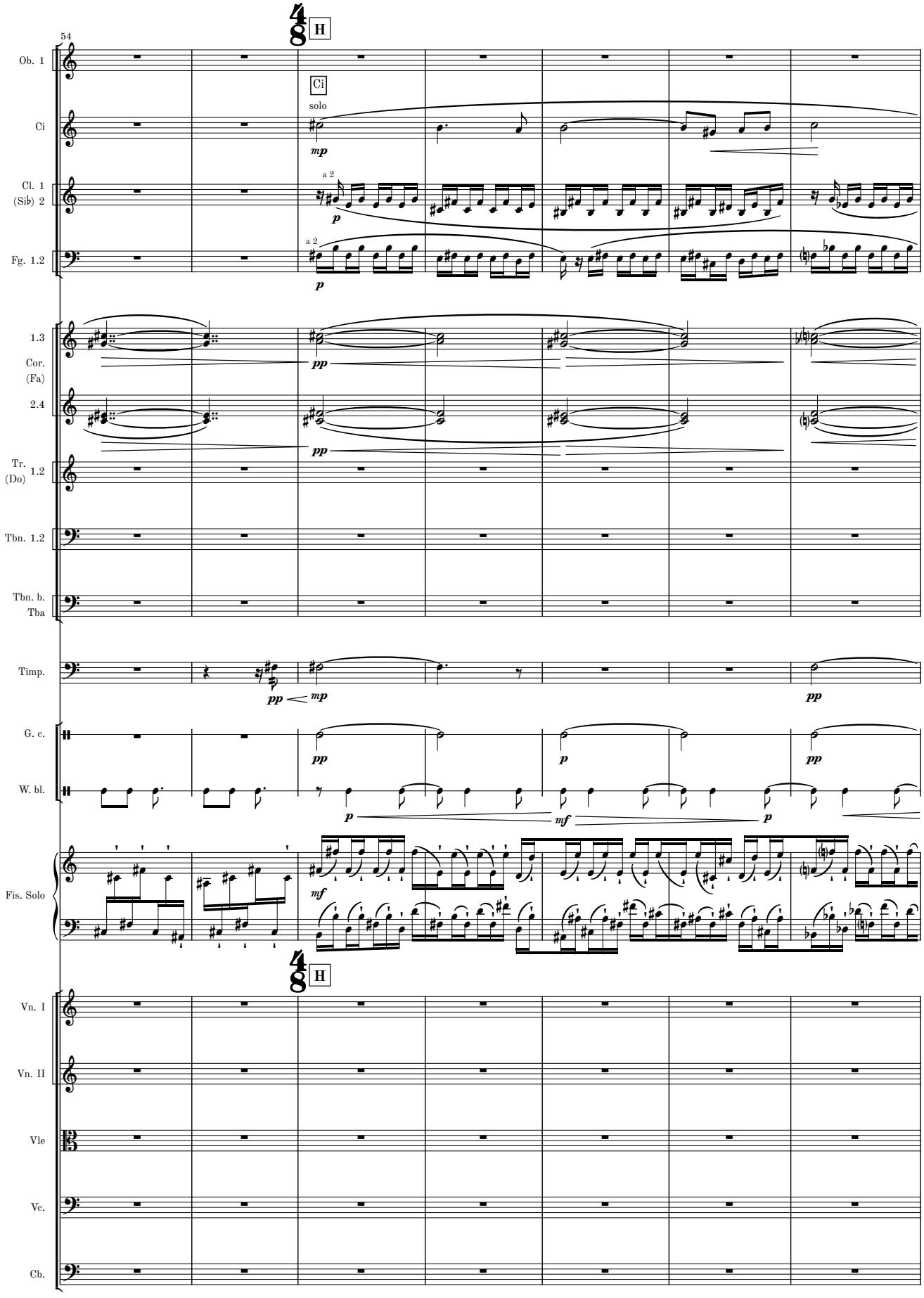
54
H
Ob. 1
Ci
solo
Ci
mp
Cl. 1
(Sib) 2
a 2
p
Fg. 1.2
a 2
p
1.3
Cor.
(Fa)
2.4
pp
pp
Tr.
(Do) 1.2
Tbn. 1.2
Tbn. b.
Tba
Timp.
pp
mp
pp
G. c.
W. bl.
pp
p
pp
p
mf
p
Fis. Solo
mf
H
Vn. I
Vn. II
Vle
Vc.
Cb.

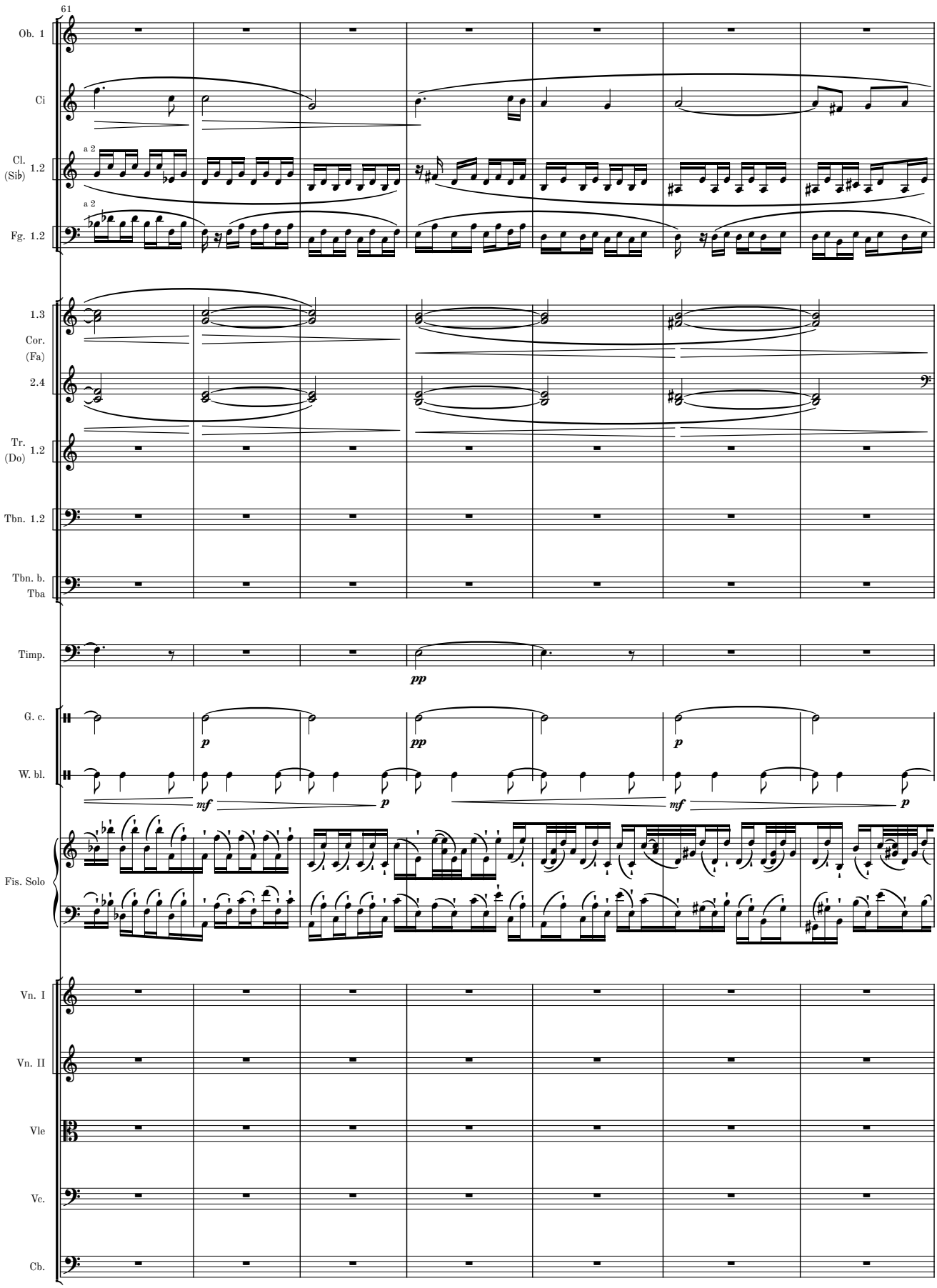
61
Ob. 1
Ci
Cl. (Sib) 1.2
a 2
Fg. 1.2
a 2
1.3 Cor. (Fa) 2.4
Tr. (Do) 1.2
Tbn. 1.2
Tbn. b. Tba
Timp.
pp
G. c.
W. bl.
p
pp
p
mf
p
mf
p
Fis. Solo
Vn. I
Vn. II
Vle
Vc.
Cb.

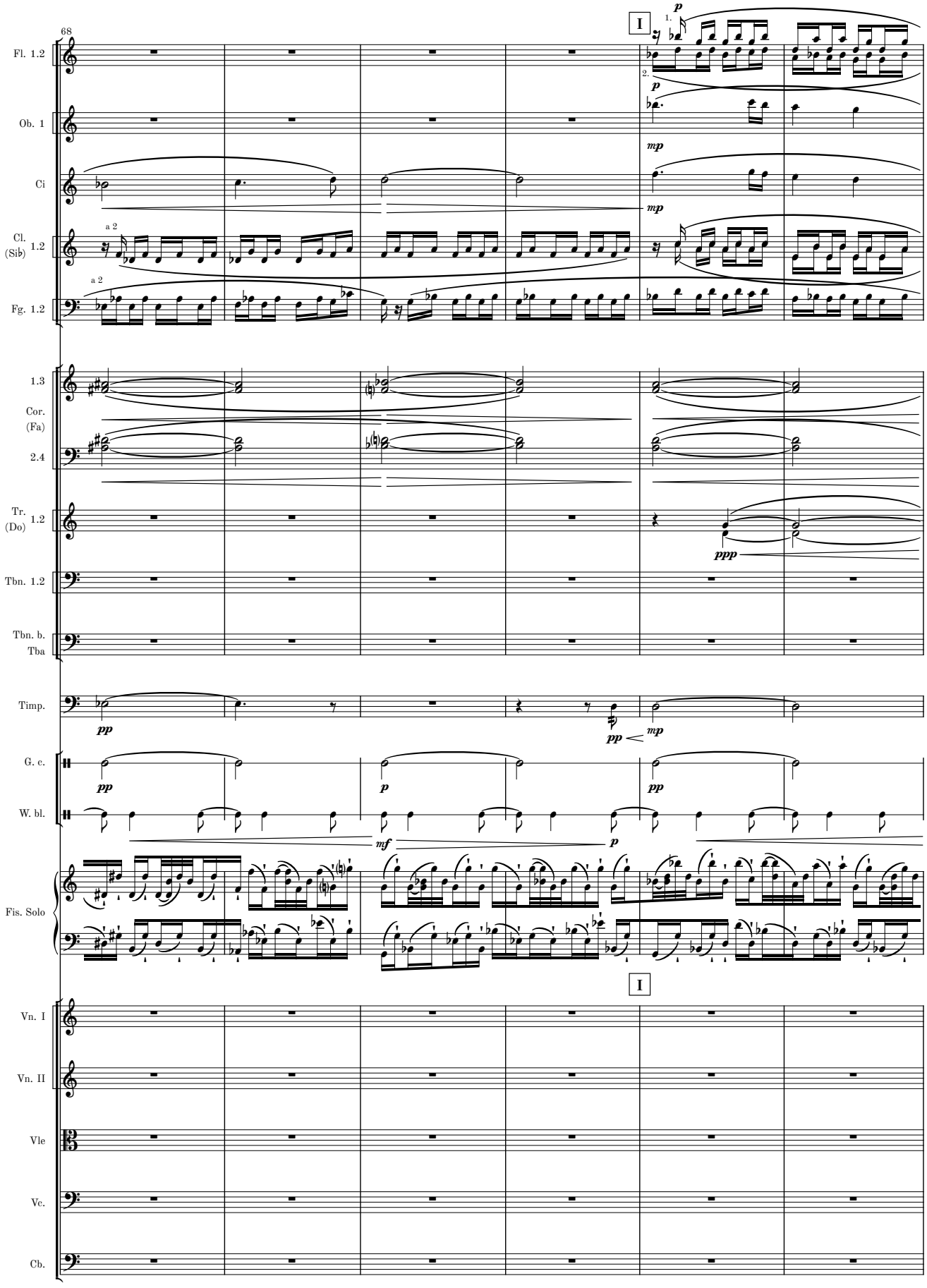
68
I
Fl. 1.2
Ob. 1
Ci
Cl. (Sib) 1.2
Fg. 1.2
1.3
Cor. (Fa)
2.4
Tr. (Do) 1.2
Tbn. 1.2
Tbn. b. Tba
Timp.
G. c.
W. bl.
Fis. Solo
I
Vn. I
Vn. II
Vle
Vc.
Cb.

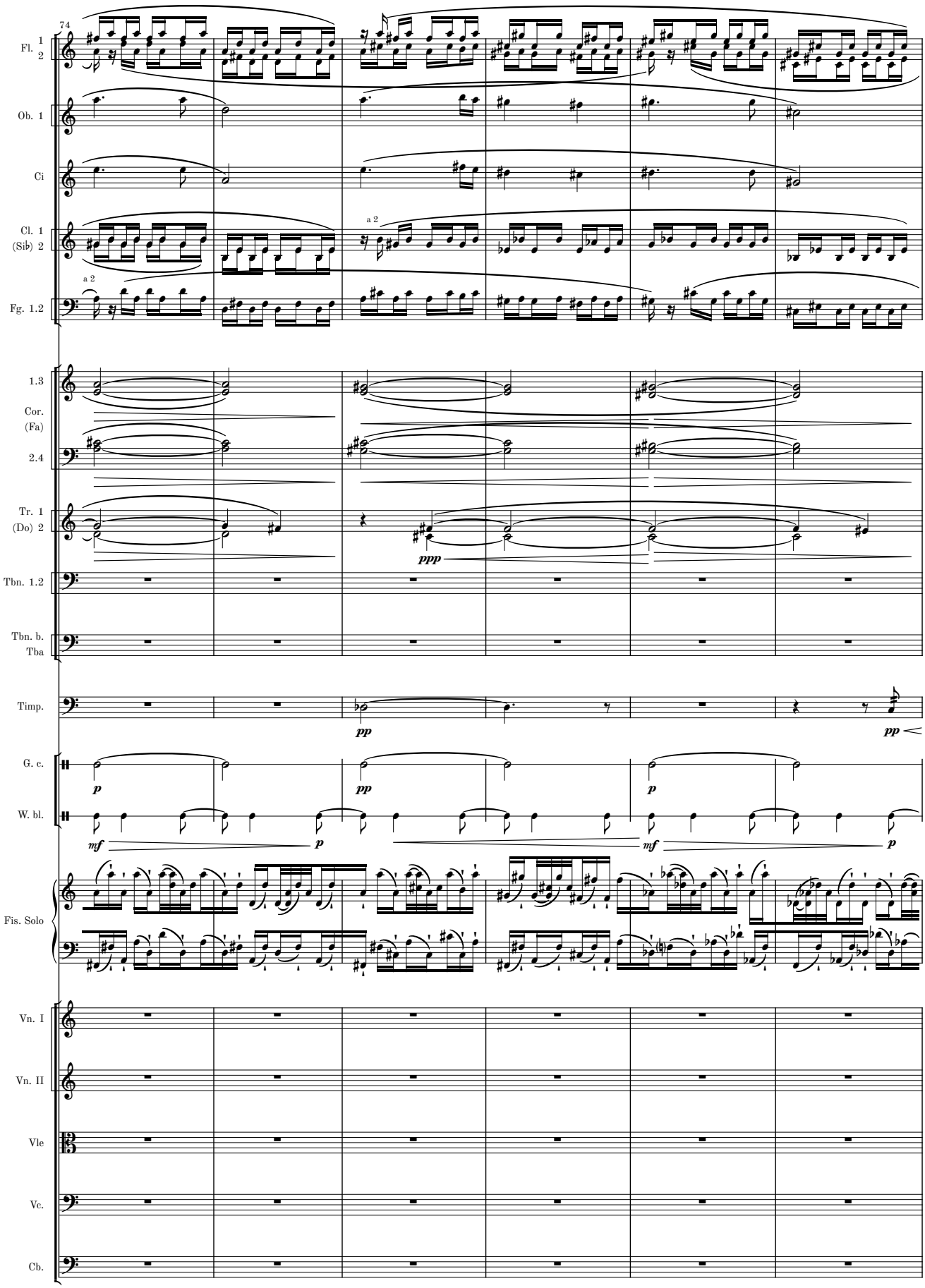
74
Fl. 1
2
Ob. 1
Ci
Cl. 1
(Sib) 2
a 2
Fg. 1.2
a 2
1.3
Cor.
(Fa)
2.4
Tr. 1
(Do) 2
ppp
Tbn. 1.2
Tbn. b.
Tba
Timp.
pp
pp
G. c.
W. bl.
p
pp
p
mf
p
mf
p
Fis. Solo
Vn. I
Vn. II
Vle
Vc.
Cb.

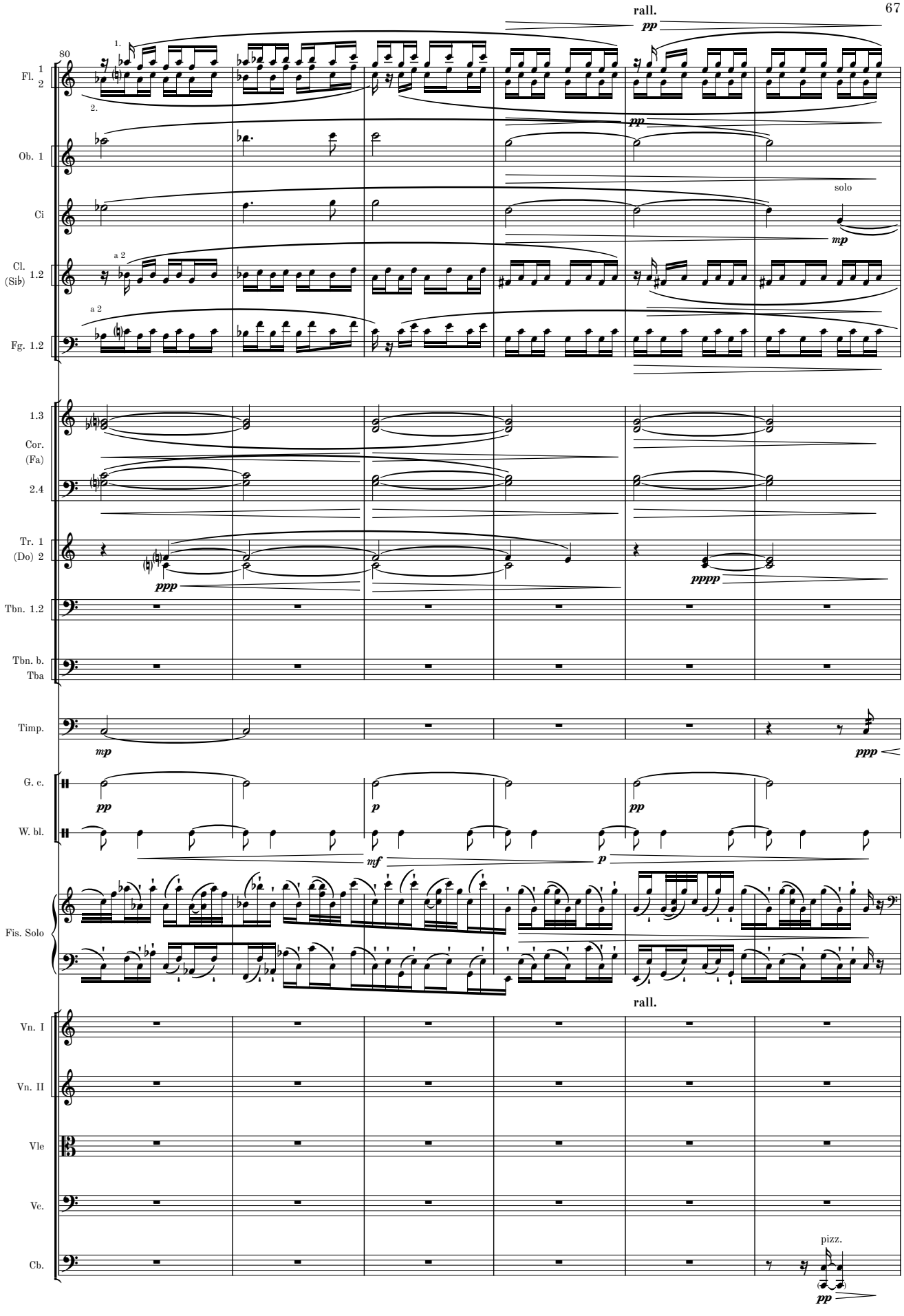
rall.
pp
80
1.
2.
Fl. 1 2
Ob. 1
Ci
solo
mp
Cl. (Sib) 1.2
a 2
Fg. 1.2
1.3
Cor. (Fa) 2.4
Tr. 1 (Do) 2
ppp
pppp
Tbn. 1.2
Tbn. b. Tba
Timp.
mp
ppp
G. c.
W. bl.
pp
p
mf
Fis. Solo
rall.
Vn. I
Vn. II
Vle
Vc.
Cb.
pizz.

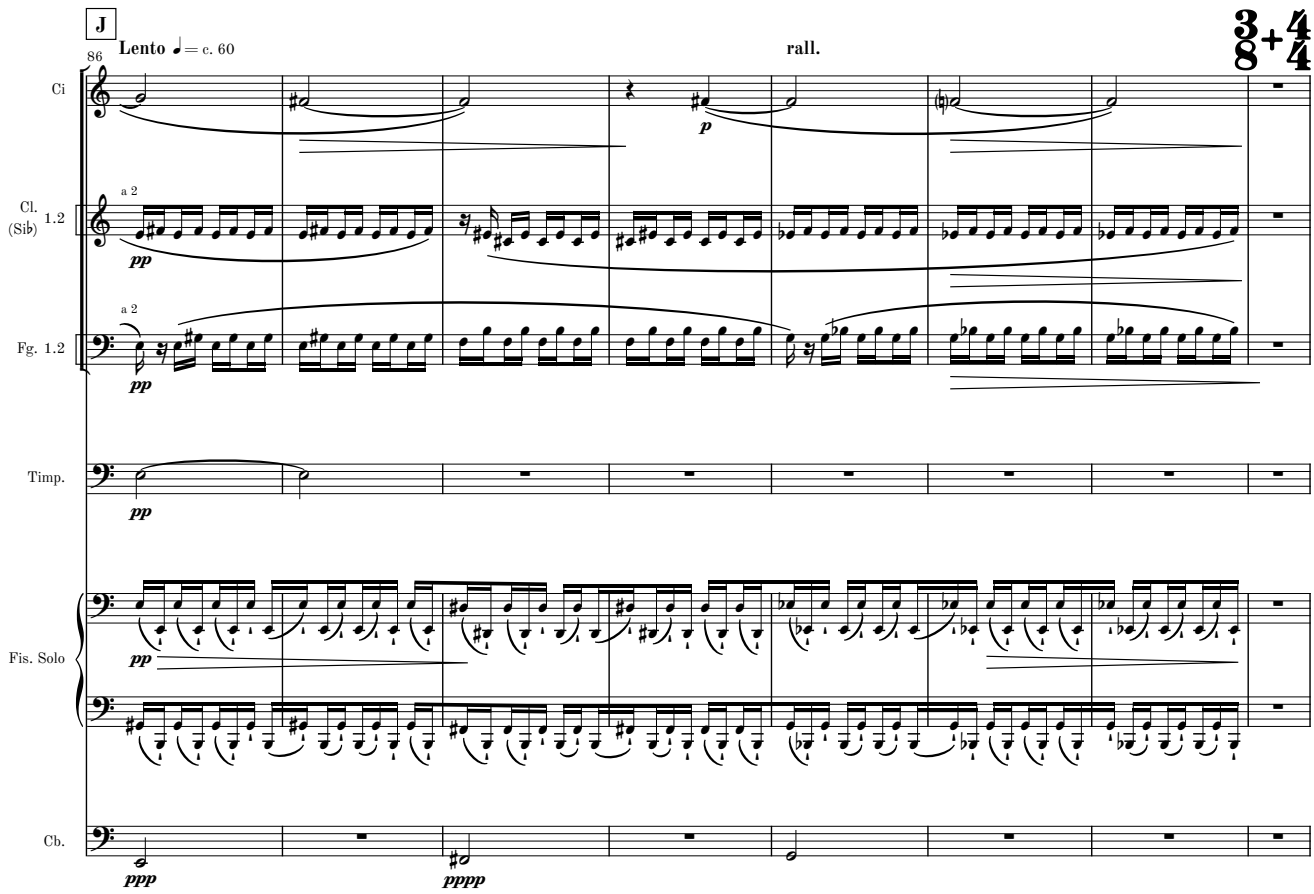
J
Lento ♩= c. 60
86
rall.
3+4 8 4
Ci
Cl. (Sib) 1.2
a 2
Fg. 1.2
a 2
Timp.
Fis. Solo
Cb.
pp
ppp
pppp

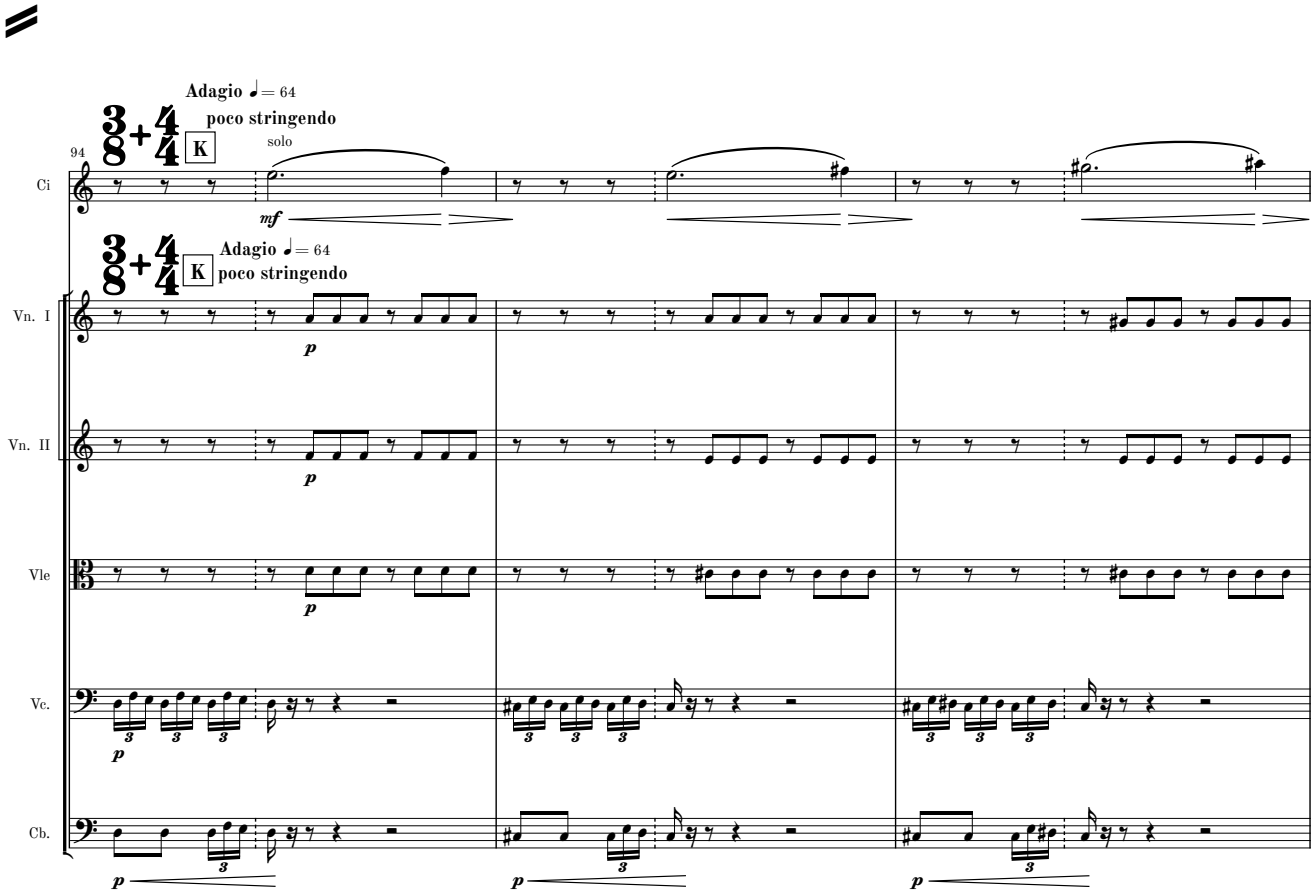
Adagio ♩= 64
poco stringendo
3+4 8 4
K
94
solo
Ci
mf
Adagio ♩= 64
poco stringendo
K
Vn. I
Vn. II
Vle
Vc.
Cb.
p

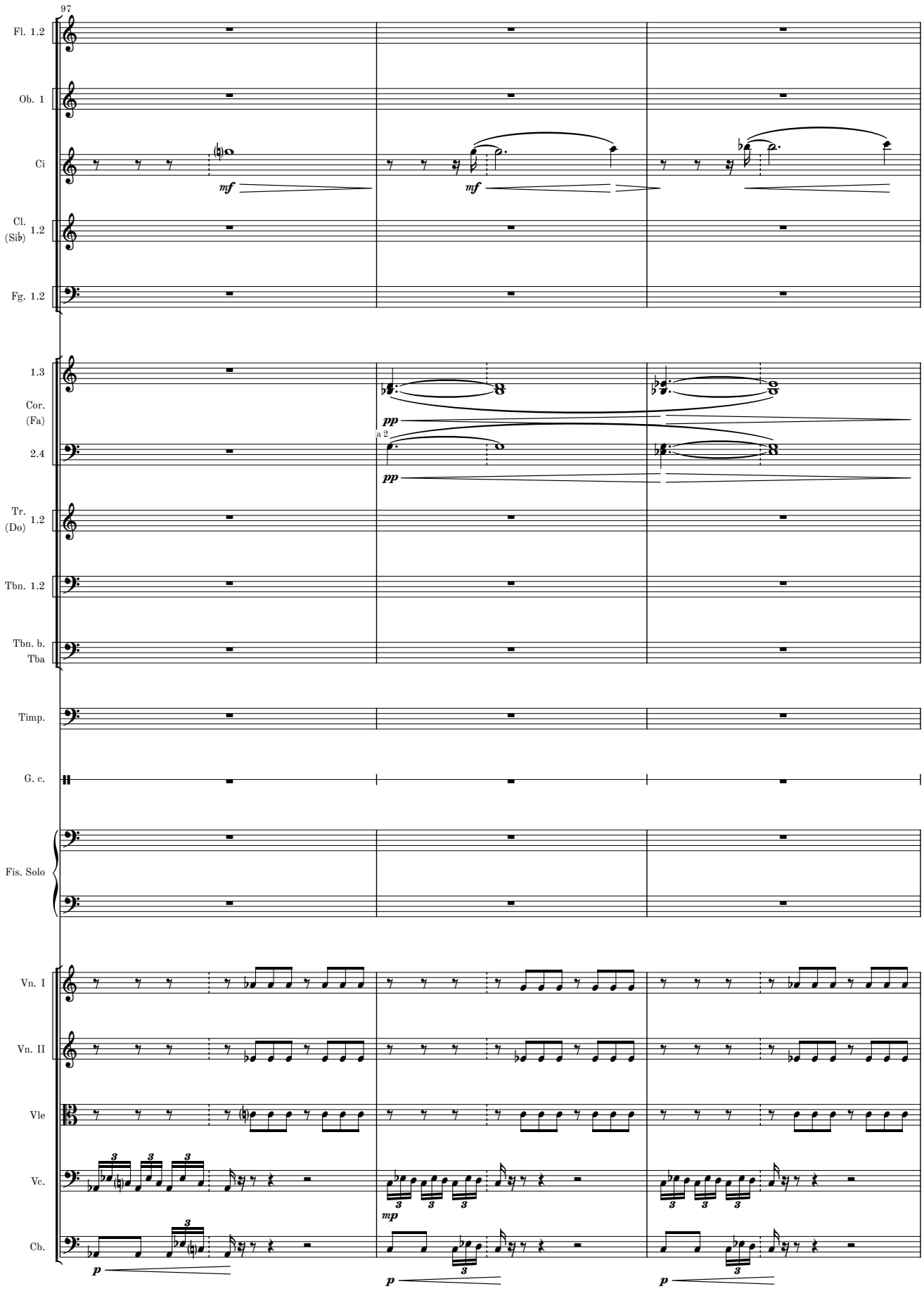
97
Fl. 1.2
Ob. 1
Ci
mf
mf
Cl. (Sib) 1.2
Fg. 1.2
1.3
Cor. (Fa)
2.4
pp
a 2
pp
Tr. (Do) 1.2
Tbn. 1.2
Tbn. b. Tba
Timp.
G. c.
Fis. Solo
Vn. I
Vn. II
Vle
Vc.
mp
Cb.
p
p
p

MM 1.2-9

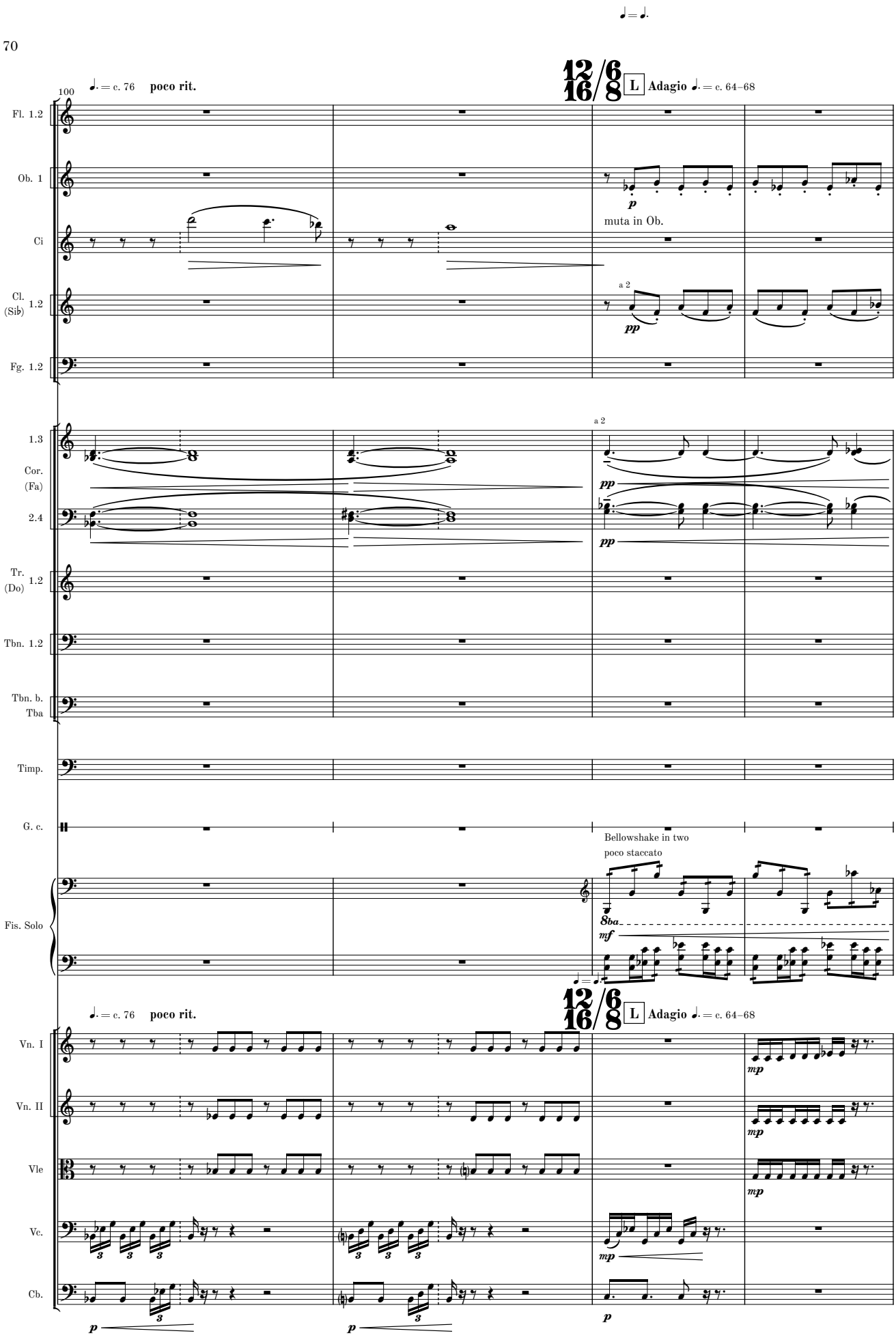
100
♩. = c. 76 poco rit.
12/6
16/8 L Adagio ♩. = c. 64–68
Fl. 1.2
Ob. 1
muta in Ob.
Ci
Cl. (Sib) 1.2
a 2
Fg. 1.2
1.3
Cor. (Fa)
2.4
a 2
Tr. (Do) 1.2
Tbn. 1.2
Tbn. b. Tba
Timp.
G. c.
Bellowshake in two
poco staccato
Fis. Solo
8ba
♩. = ♩.
♩. = c. 76 poco rit.
12/6
16/8 L Adagio ♩. = c. 64–68
Vn. I
Vn. II
Vle
Vc.
Cb.

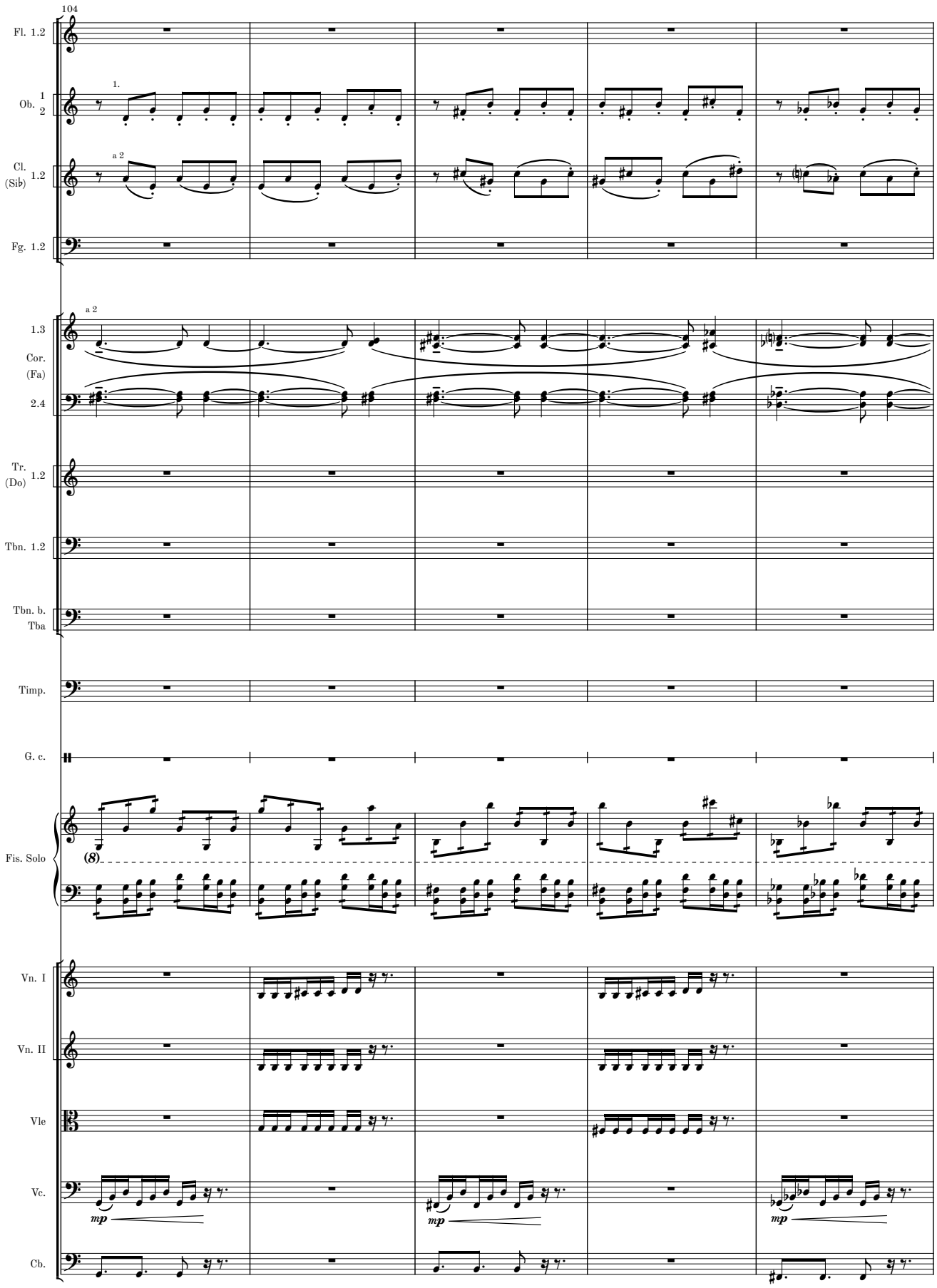
104
Fl. 1.2
1.
Ob. 1 2
a 2
Cl. (Sib) 1.2
Fg. 1.2
a 2
1.3
Cor. (Fa)
2.4
Tr. (Do) 1.2
Tbn. 1.2
Tbn. b. Tba
Timp.
G. c.
(8)
Fis. Solo
Vn. I
Vn. II
Vle
Vc.
mp
mp
mp
Cb.

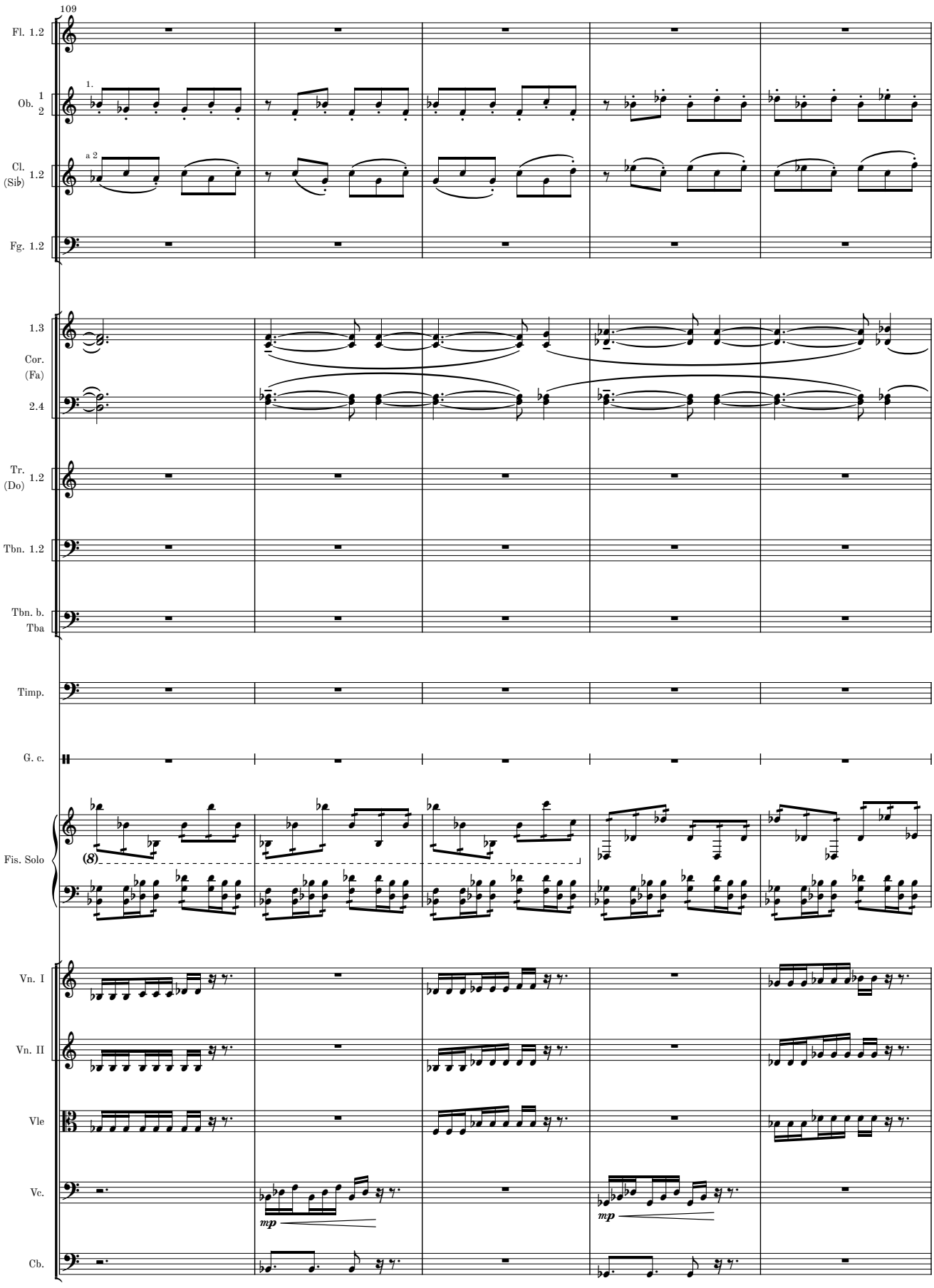
109
Fl. 1.2
Ob. 1 2
1.
Cl. (Sib) 1.2
a 2
Fg. 1.2
1.3
Cor. (Fa) 2.4
Tr. (Do) 1.2
Tbn. 1.2
Tbn. b. Tba
Timp.
G. c.
Fis. Solo
(8)
Vn. I
Vn. II
Vle
Vc.
mp
mp
Cb.

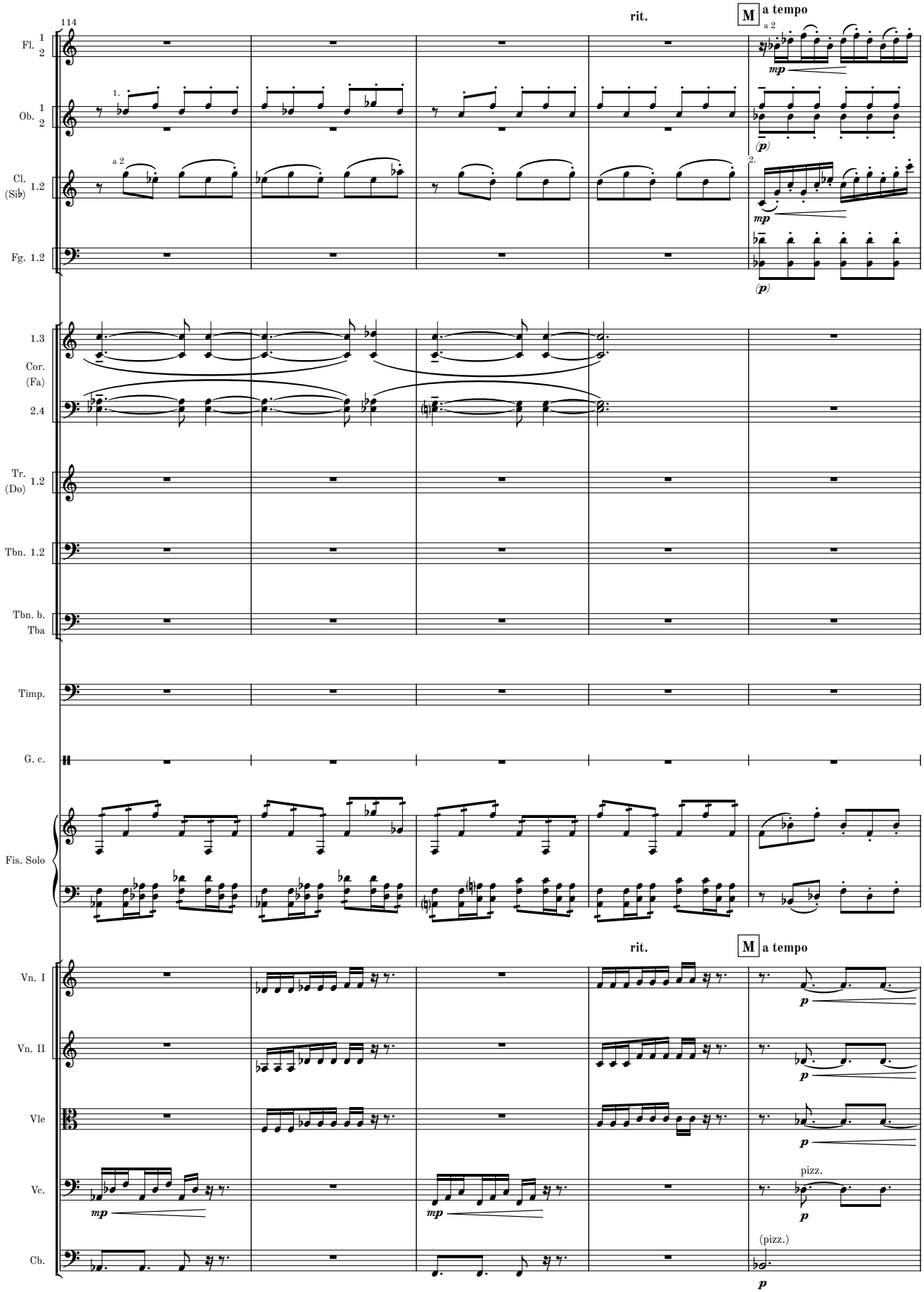
114
rit.
M a tempo
Fl. 1 2
Ob. 1 2
Cl. (Sib) 1.2
Fg. 1.2
1.3 Cor. (Fa) 2.4
Tr. (Do) 1.2
Tbn. 1.2
Tbn. b. Tba
Timp.
G. c.
Fis. Solo
Vn. I
Vn. II
Vle
Vc.
Cb.
a 2
1.
2.
mp
p
pizz.
(pizz.)

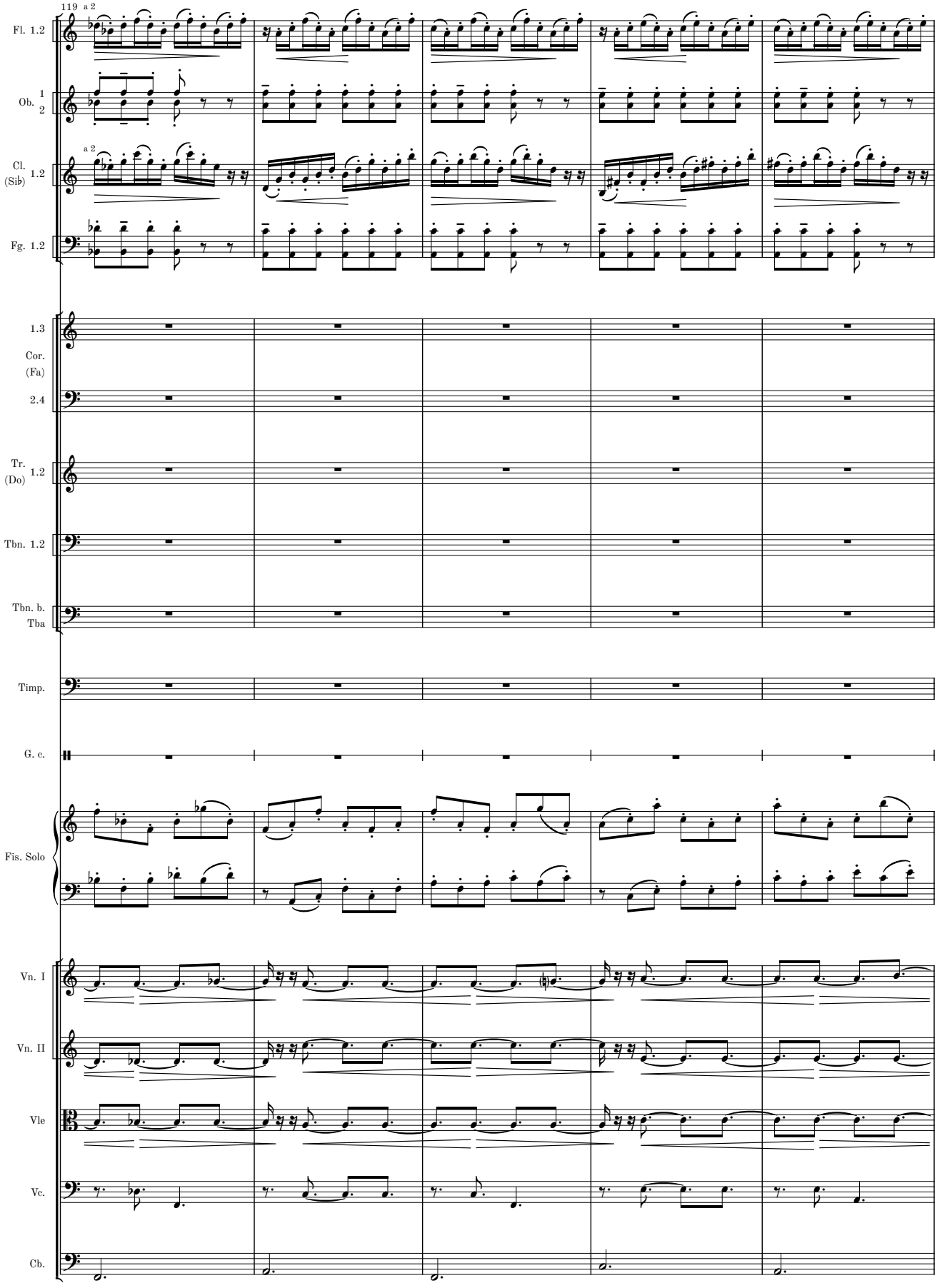
119
a 2
Fl. 1.2
Ob. 1 2
a 2
Cl. (Sib) 1.2
Fg. 1.2
1.3
Cor. (Fa)
2.4
Tr. (Do) 1.2
Tbn. 1.2
Tbn. b. Tba
Timp.
G. c.
Fis. Solo
Vn. I
Vn. II
Vle
Vc.
Cb.

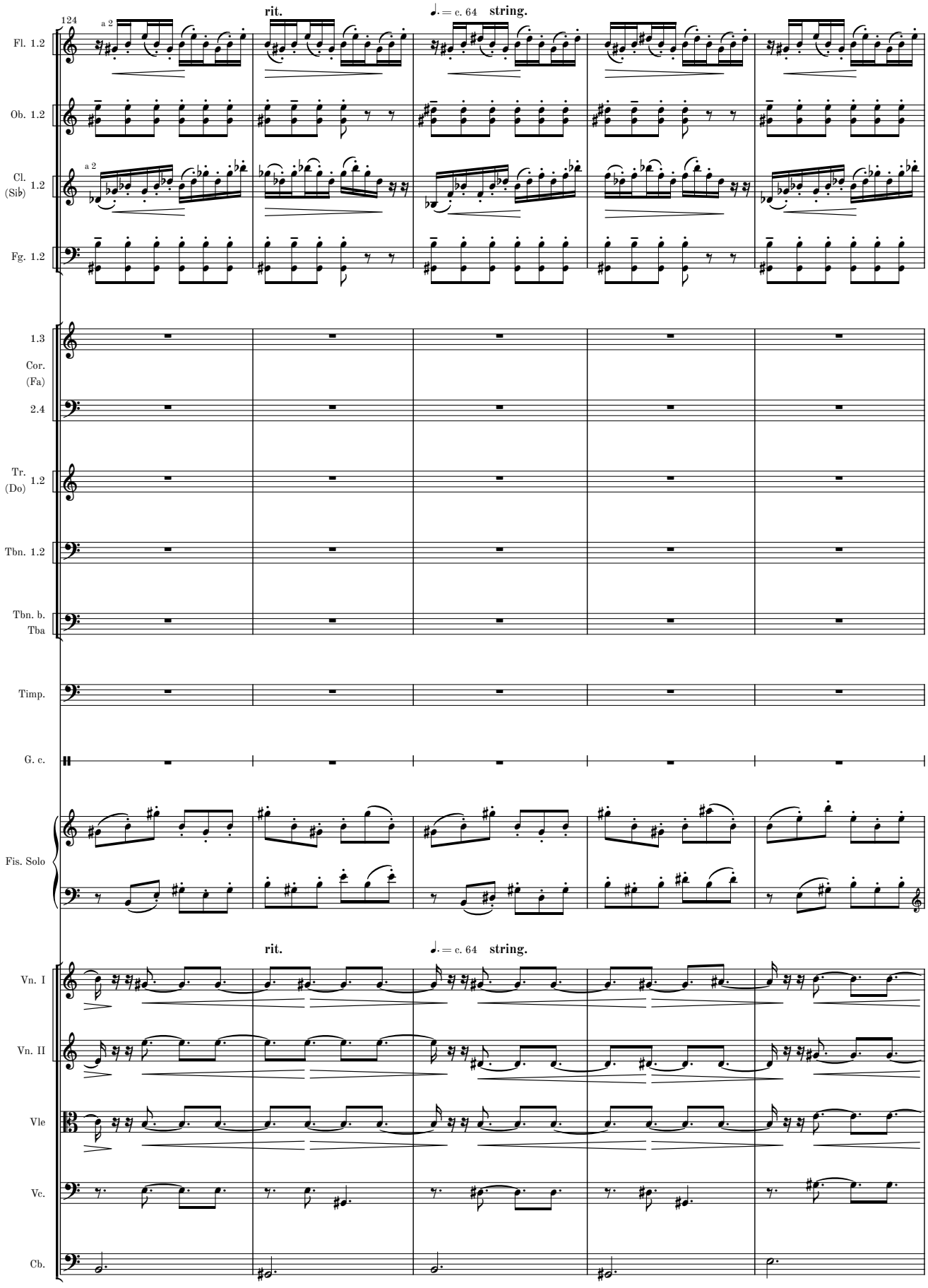
124
a 2
rit.
♩. = c. 64
string.
Fl. 1.2
Ob. 1.2
Cl. (Sib) 1.2
Fg. 1.2
1.3
Cor. (Fa)
2.4
Tr. (Do) 1.2
Tbn. 1.2
Tbn. b. Tba
Timp.
G. c.
Fis. Solo
Vn. I
Vn. II
Vle
Vc.
Cb.

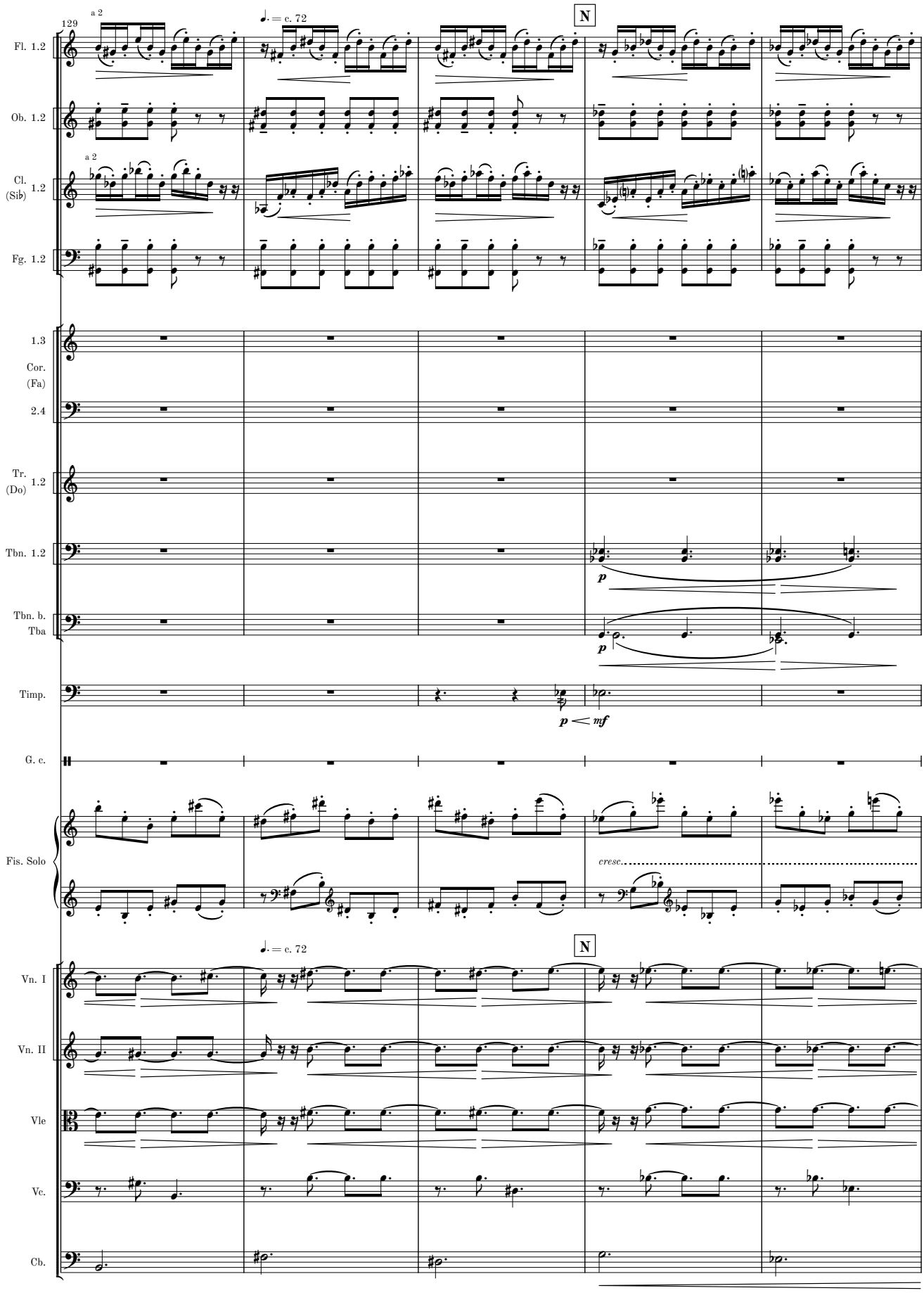
129
a 2
♩. = c. 72
N
Fl. 1.2
Ob. 1.2
a 2
Cl. (Sib) 1.2
Fg. 1.2
1.3
Cor. (Fa)
2.4
Tr. (Do) 1.2
Tbn. 1.2
Tbn. b. Tba
Timp.
G. c.
Fis. Solo
cresc.
♩. = c. 72
N
Vn. I
Vn. II
Vle
Vc.
Cb.

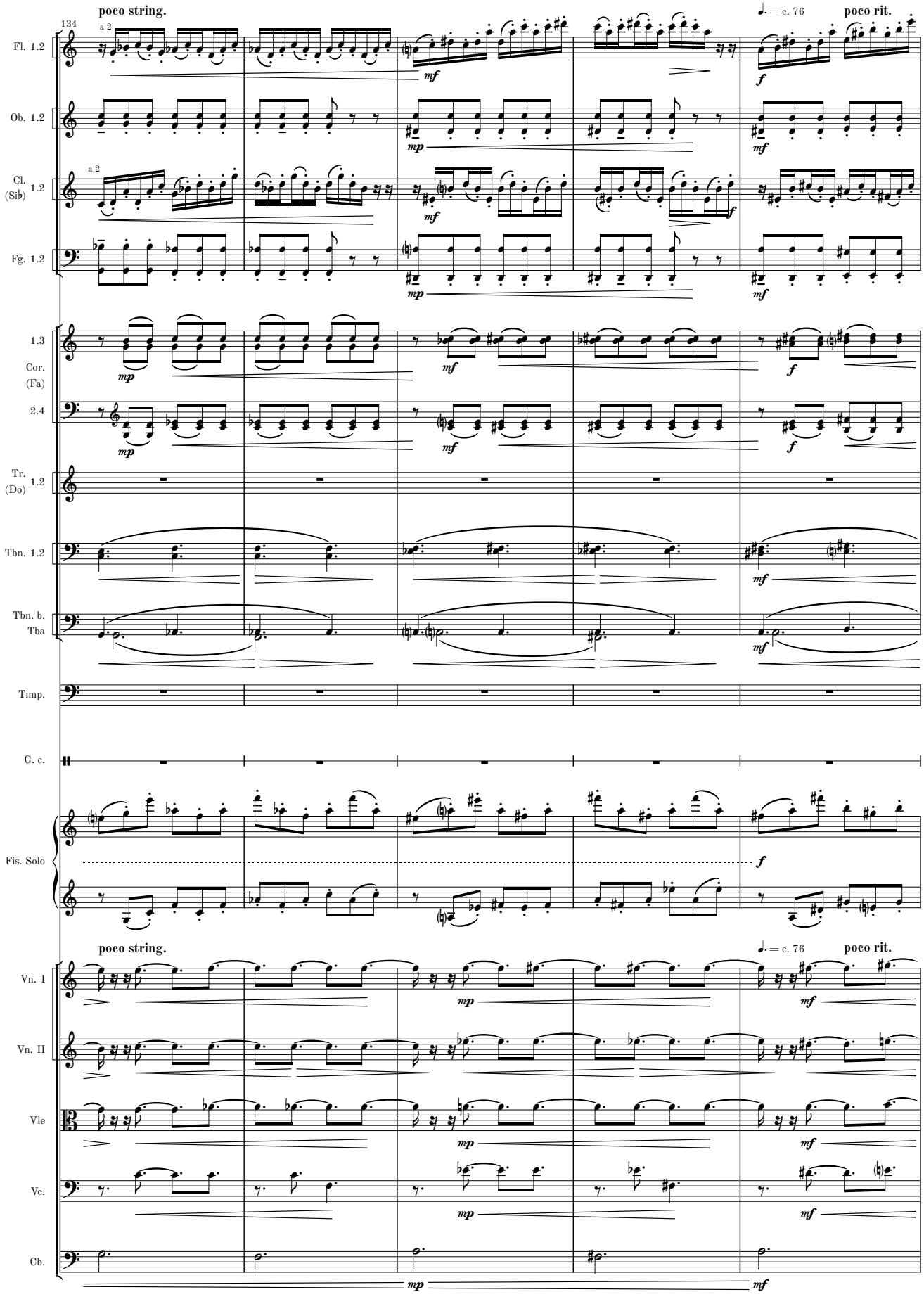
134
poco string.
poco rit.
♩. = c. 76
a 2
Fl. 1.2
Ob. 1.2
Cl. (Sib) 1.2
Fg. 1.2
1.3
Cor. (Fa)
2.4
Tr. (Do) 1.2
Tbn. 1.2
Tbn. b. Tba
Timp.
G. c.
Fis. Solo
Vn. I
Vn. II
Vle
Vc.
Cb.
mp
mf
f

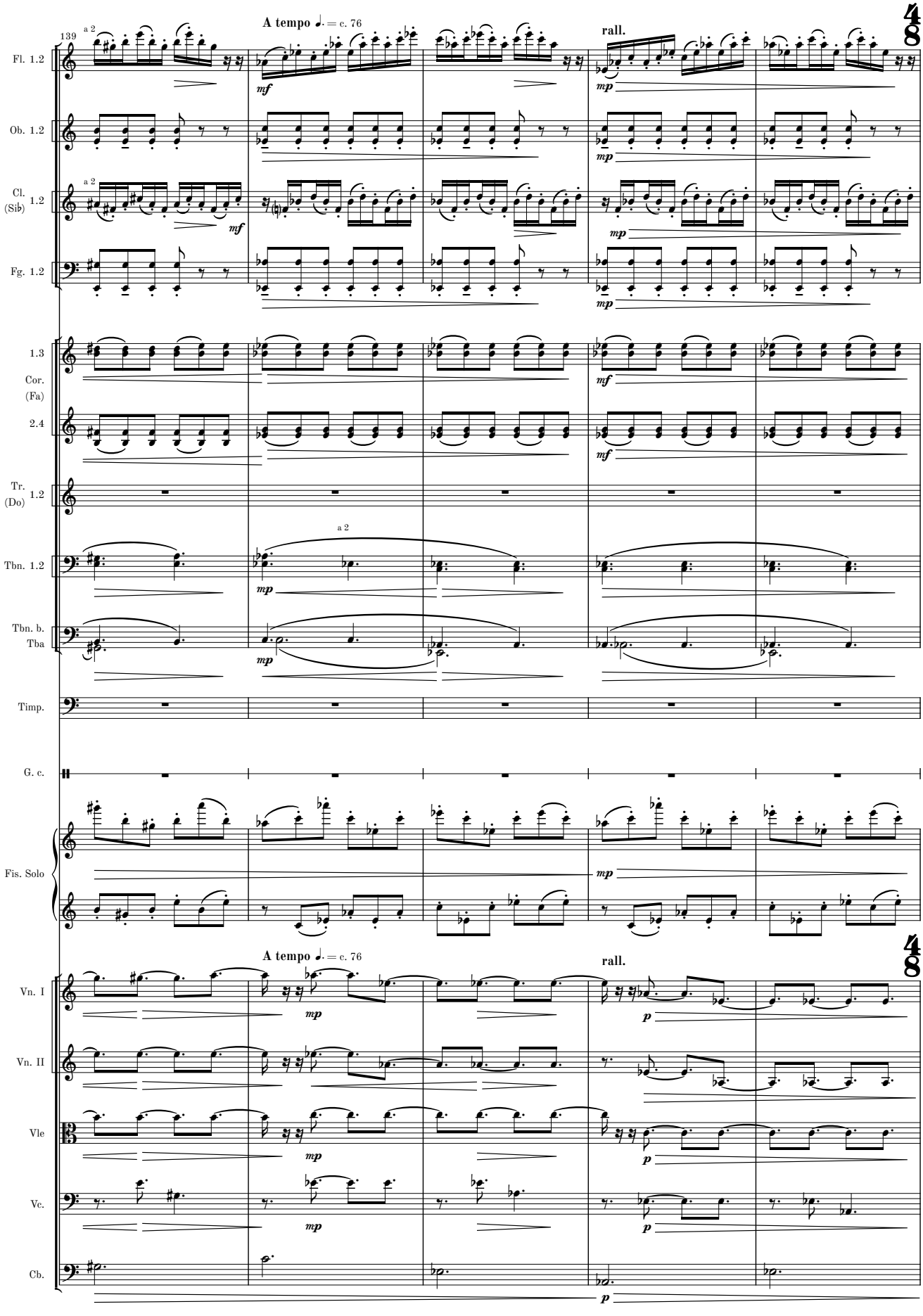
139
a 2
A tempo ♩. = c. 76
rall.
Fl. 1.2
Ob. 1.2
Cl. (Sib) 1.2
Fg. 1.2
1.3
Cor. (Fa)
2.4
Tr. (Do) 1.2
Tbn. 1.2
Tbn. b. Tba
Timp.
G. c.
Fis. Solo
Vn. I
Vn. II
Vle
Vc.
Cb.
mf
mp
p

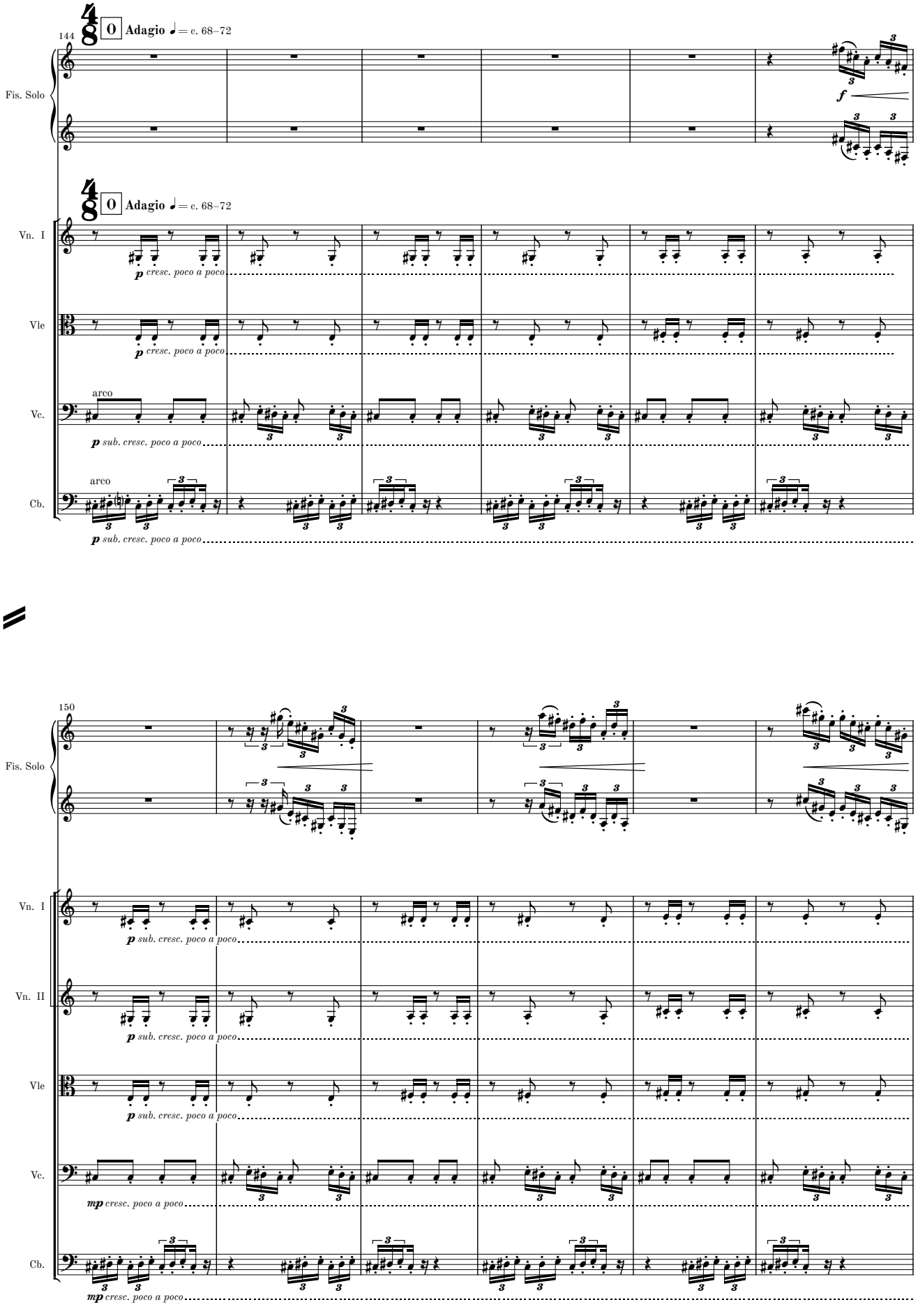
144
Adagio ♩= c. 68–72
Fis. Solo
Vn. I
Vle
Vc.
Cb.
arco
p cresc. poco a poco
p sub. cresc. poco a poco
f
150
Vn. II
mp cresc. poco a poco

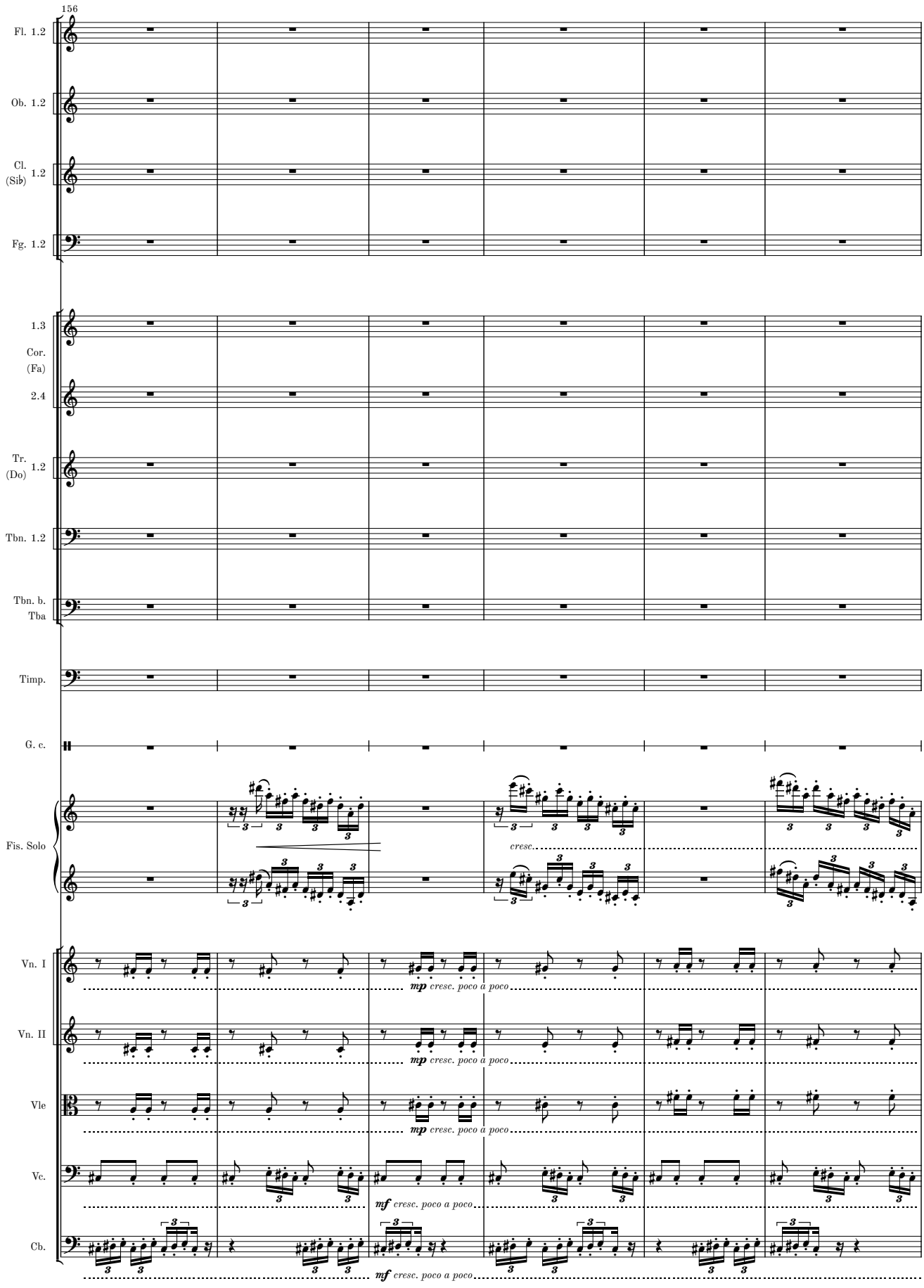
156
Fl. 1.2
Ob. 1.2
Cl. (Sib) 1.2
Fg. 1.2
1.3
Cor. (Fa)
2.4
Tr. (Do) 1.2
Tbn. 1.2
Tbn. b. Tba
Timp.
G. c.
Fis. Solo
cresc.
Vn. I
mp cresc. poco a poco
Vn. II
mp cresc. poco a poco
Vle
mp cresc. poco a poco
Vc.
mf cresc. poco a poco
Cb.
mf cresc. poco a poco

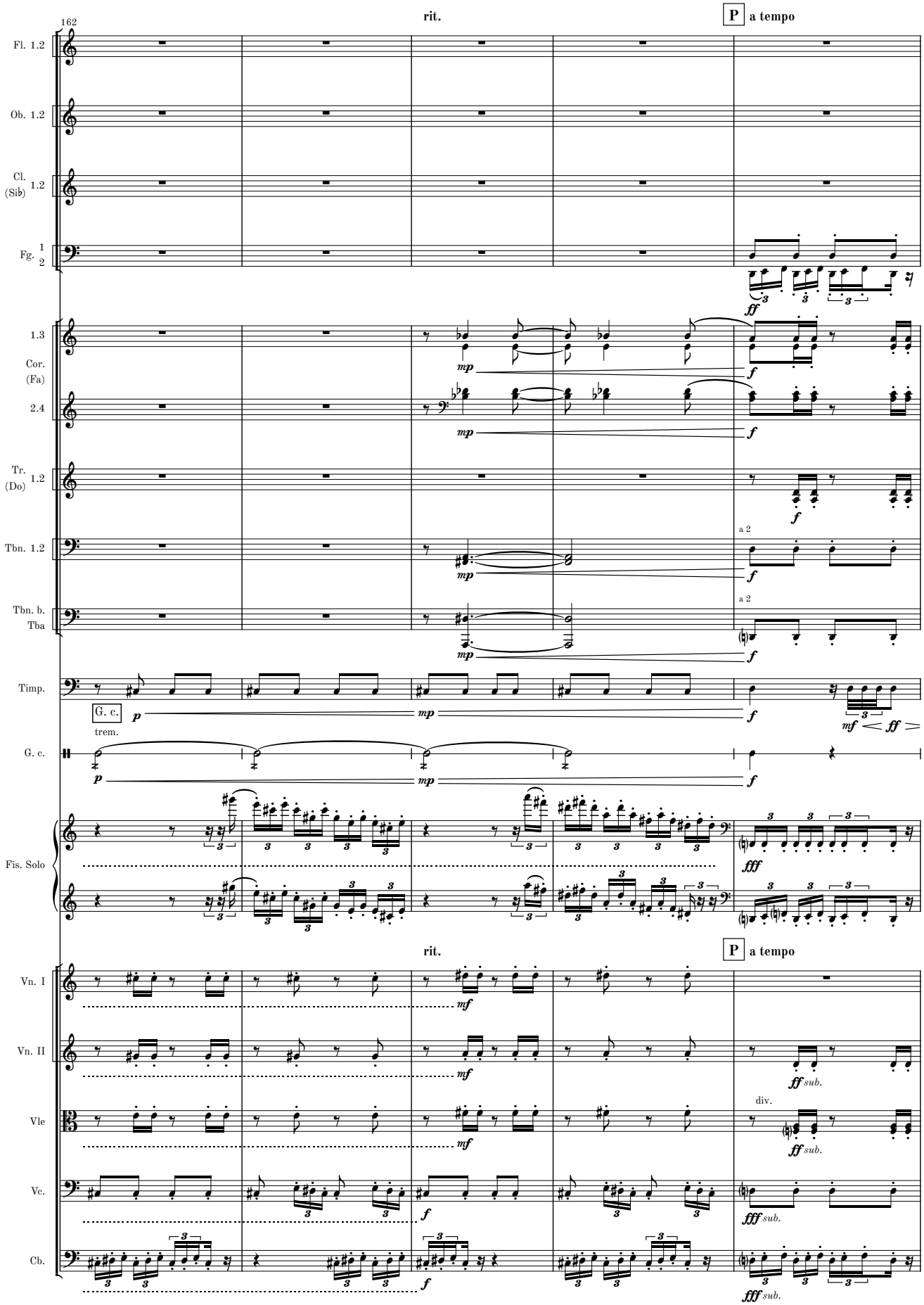
162
rit.
P a tempo
Fl. 1.2
Ob. 1.2
Cl. (Sib) 1.2
Fg. 1 2
1.3
Cor. (Fa)
2.4
Tr. (Do) 1.2
Tbn. 1.2
Tbn. b. Tba
a 2
Timp.
G. c.
trem.
Fis. Solo
Vn. I
Vn. II
Vle
Vc.
Cb.
div.
sub.

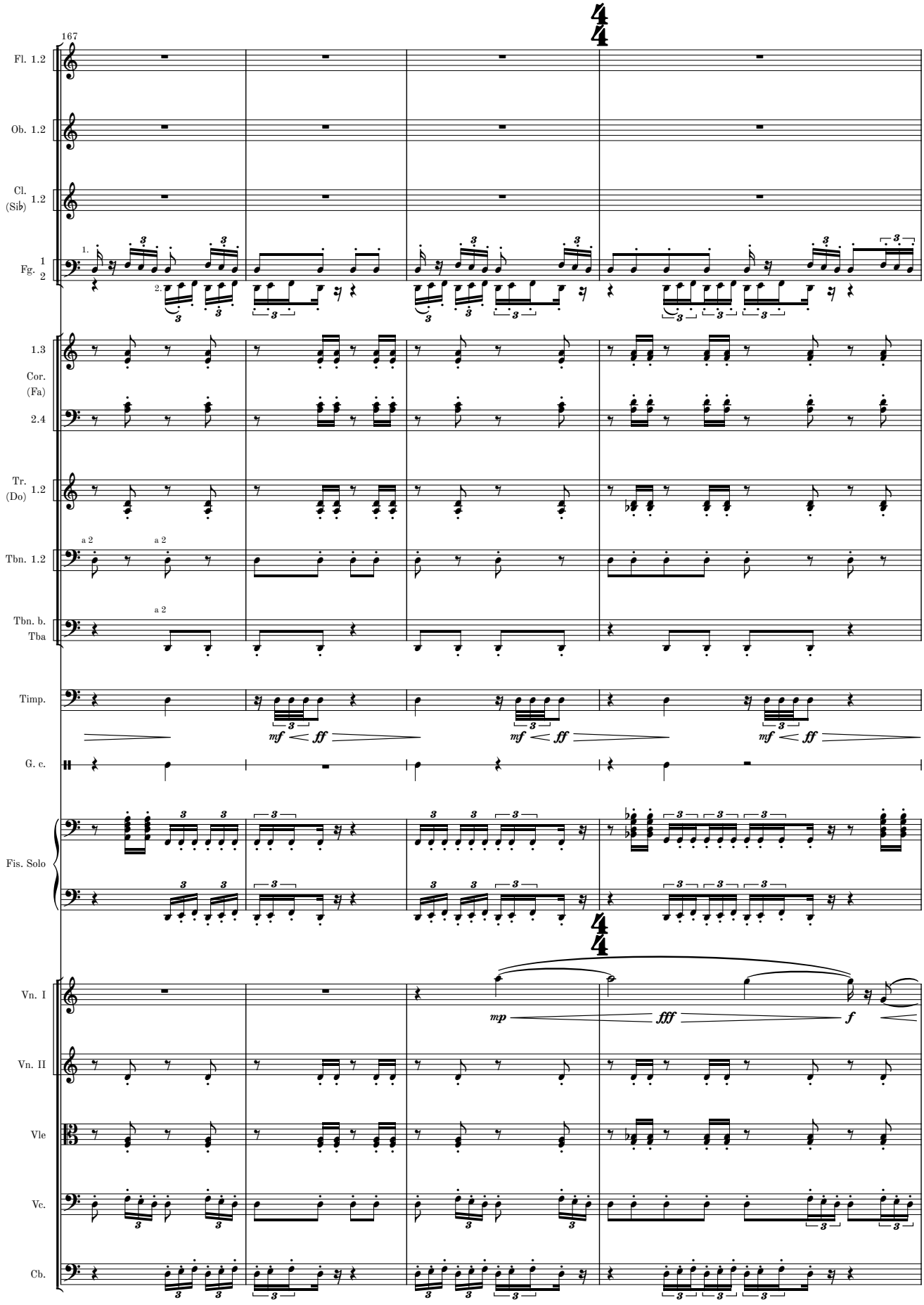
167
Fl. 1.2
Ob. 1.2
Cl. (Sib) 1.2
Fg. 1 2
1.3
Cor. (Fa) 2.4
Tr. (Do) 1.2
Tbn. 1.2
Tbn. b. Tba
a 2
Timp.
mf < ff
G. c.
Fis. Solo
Vn. I
Vn. II
Vle
Vc.
Cb.
mp
fff
f

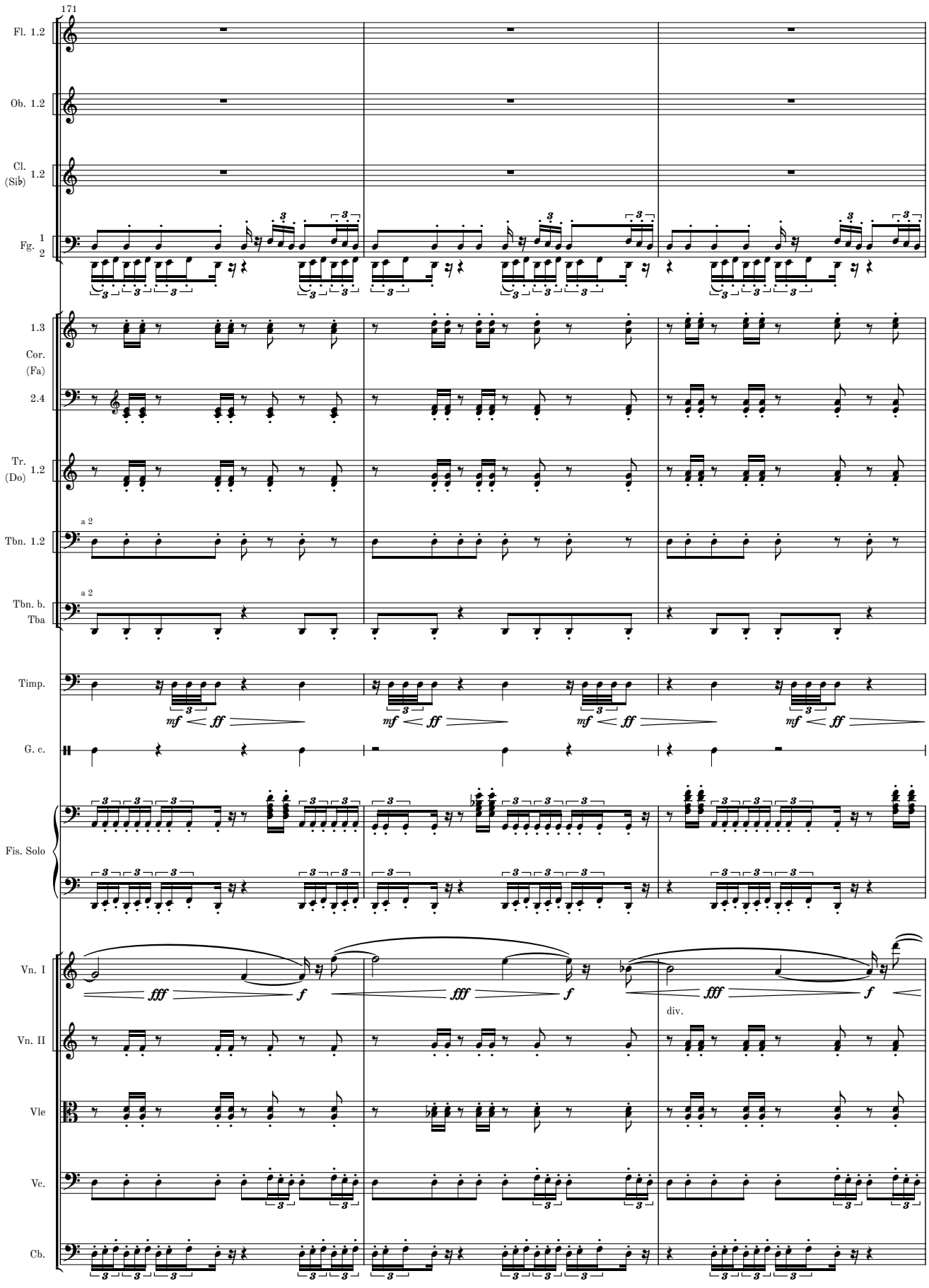
171
Fl. 1.2
Ob. 1.2
Cl. (Sib) 1.2
Fg. 1 2
1.3
Cor. (Fa)
2.4
Tr. (Do) 1.2
a 2
Tbn. 1.2
a 2
Tbn. b. Tba
Timp.
mf ff
G. c.
Fis. Solo
Vn. I
fff f
Vn. II
div.
Vle
Vc.
Cb.

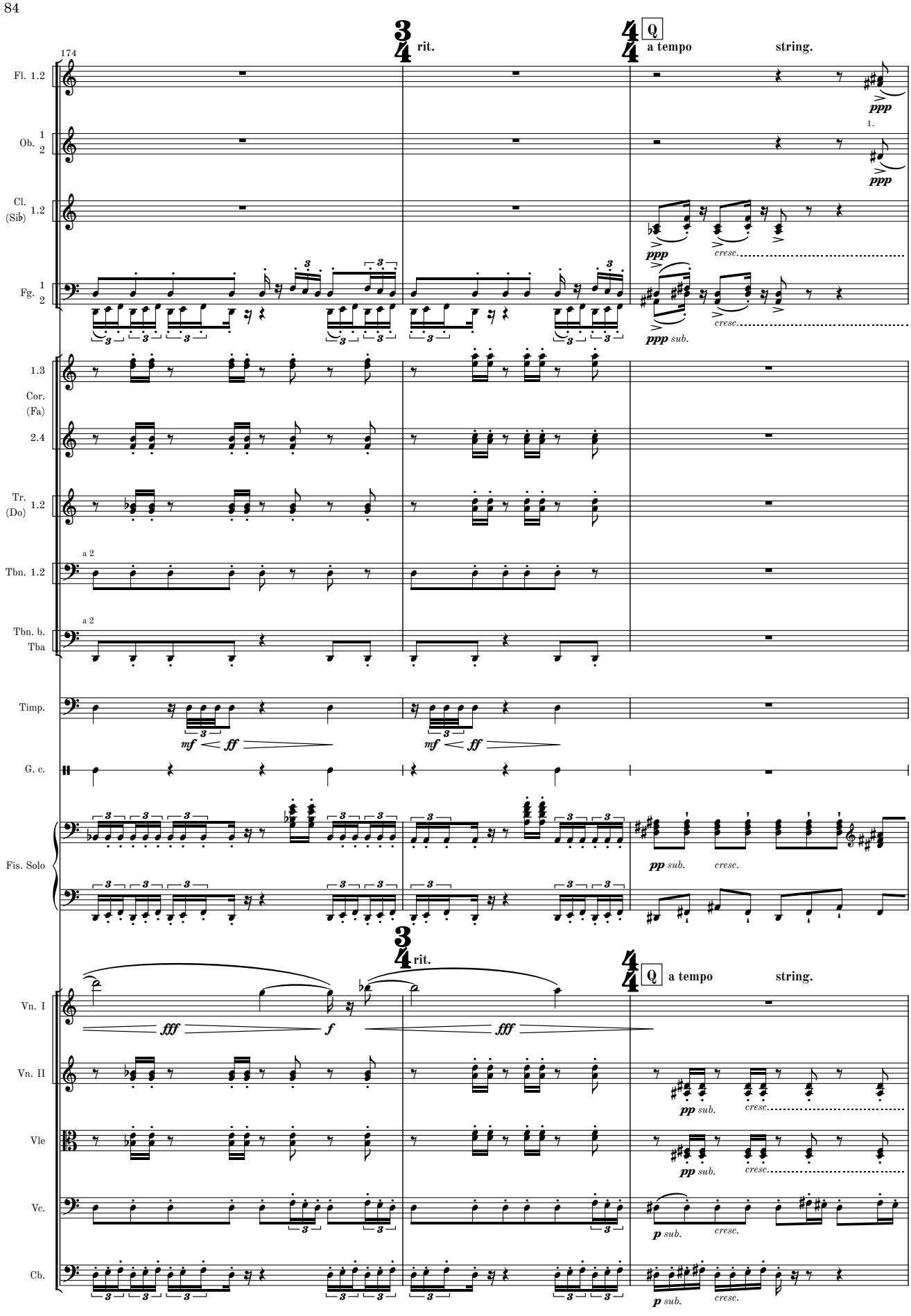
174
rit.
Q
a tempo
string.
Fl. 1.2
Ob. 1 2
Cl. (Si♭) 1.2
Fg. 1 2
1.3
Cor. (Fa)
2.4
Tr. (Do) 1.2
Tbn. 1.2
a 2
Tbn. b. Tba
Timp.
G. c.
Fis. Solo
Vn. I
Vn. II
Vle
Vc.
Cb.
ppp
cresc.
ppp sub.
mf
ff
fff
f
pp sub.
p sub.

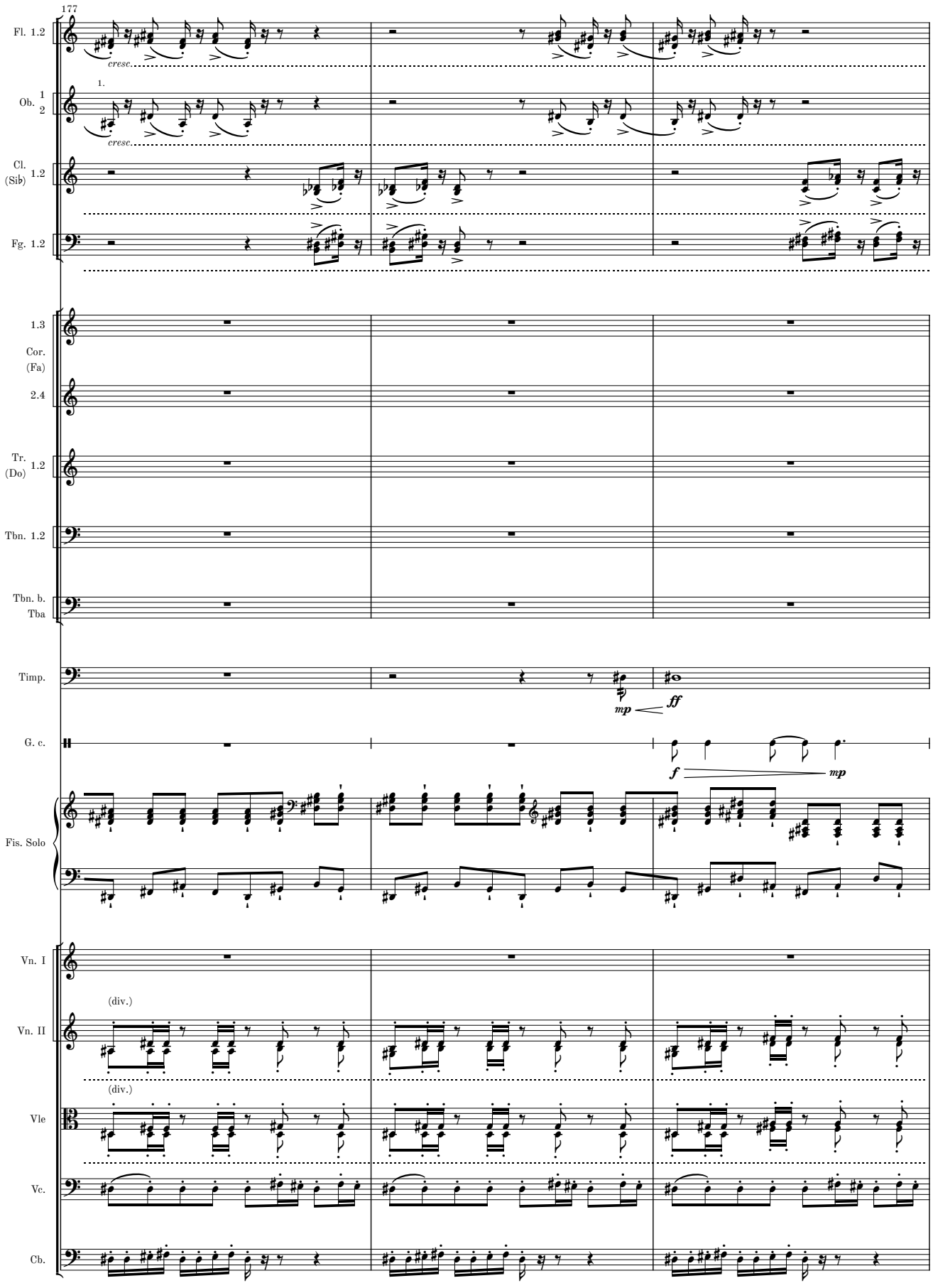
177
Fl. 1.2
cresc.
1.
Ob. 1 2
cresc.
Cl. (Sib) 1.2
Fg. 1.2
1.3
Cor. (Fa)
2.4
Tr. (Do) 1.2
Tbn. 1.2
Tbn. b. Tba
Timp.
mp
ff
G. c.
f
mp
Fis. Solo
Vn. I
(div.)
Vn. II
(div.)
Vle
Vc.
Cb.

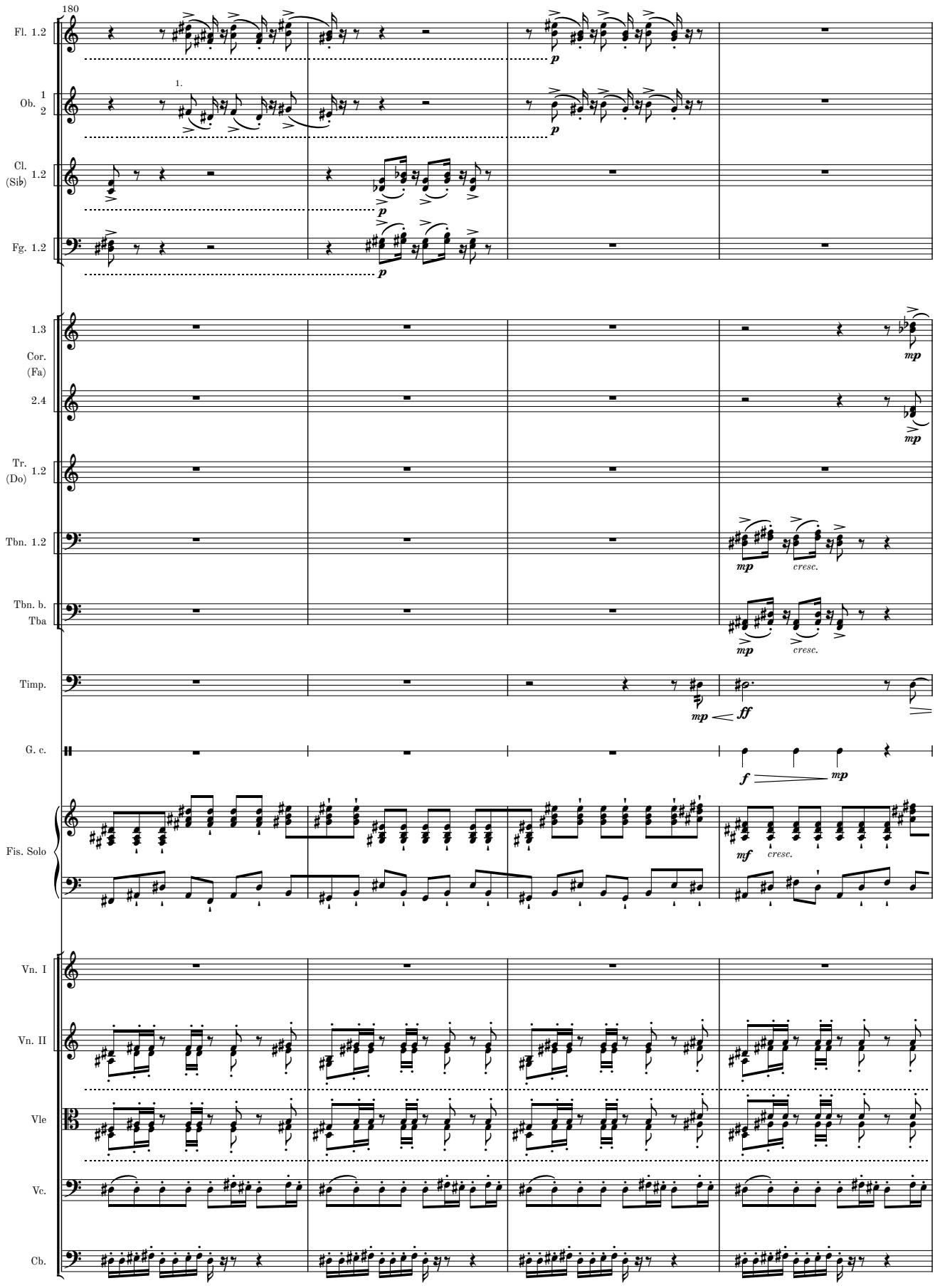
180
Fl. 1.2
Ob. 1 2
1.
Cl. (Sib) 1.2
Fg. 1.2
1.3
Cor. (Fa)
2.4
Tr. (Do) 1.2
Tbn. 1.2
Tbn. b. Tba
Timp.
G. c.
Fis. Solo
Vn. I
Vn. II
Vle
Vc.
Cb.
p
mp
cresc.
ff
f
mf

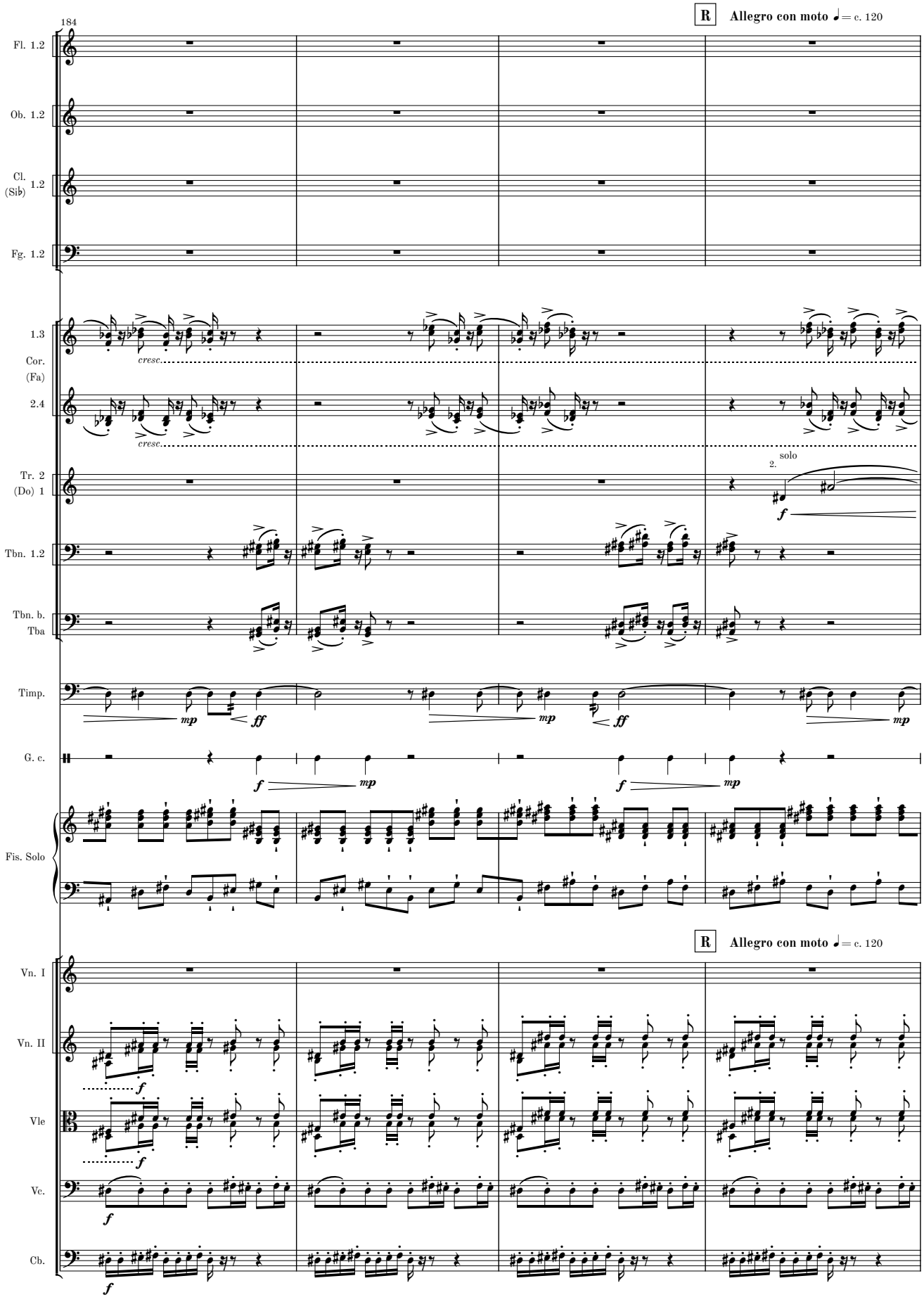
184
R
Allegro con moto ♩= c. 120
Fl. 1.2
Ob. 1.2
Cl. (Sib) 1.2
Fg. 1.2
1.3
Cor. (Fa)
2.4
cresc.
cresc.
Tr. 2 (Do) 1
2.
solo
Tbn. 1.2
Tbn. b. Tba
Timp.
G. c.
Fis. Solo
R
Allegro con moto ♩= c. 120
Vn. I
Vn. II
Vle
Vc.
Cb.

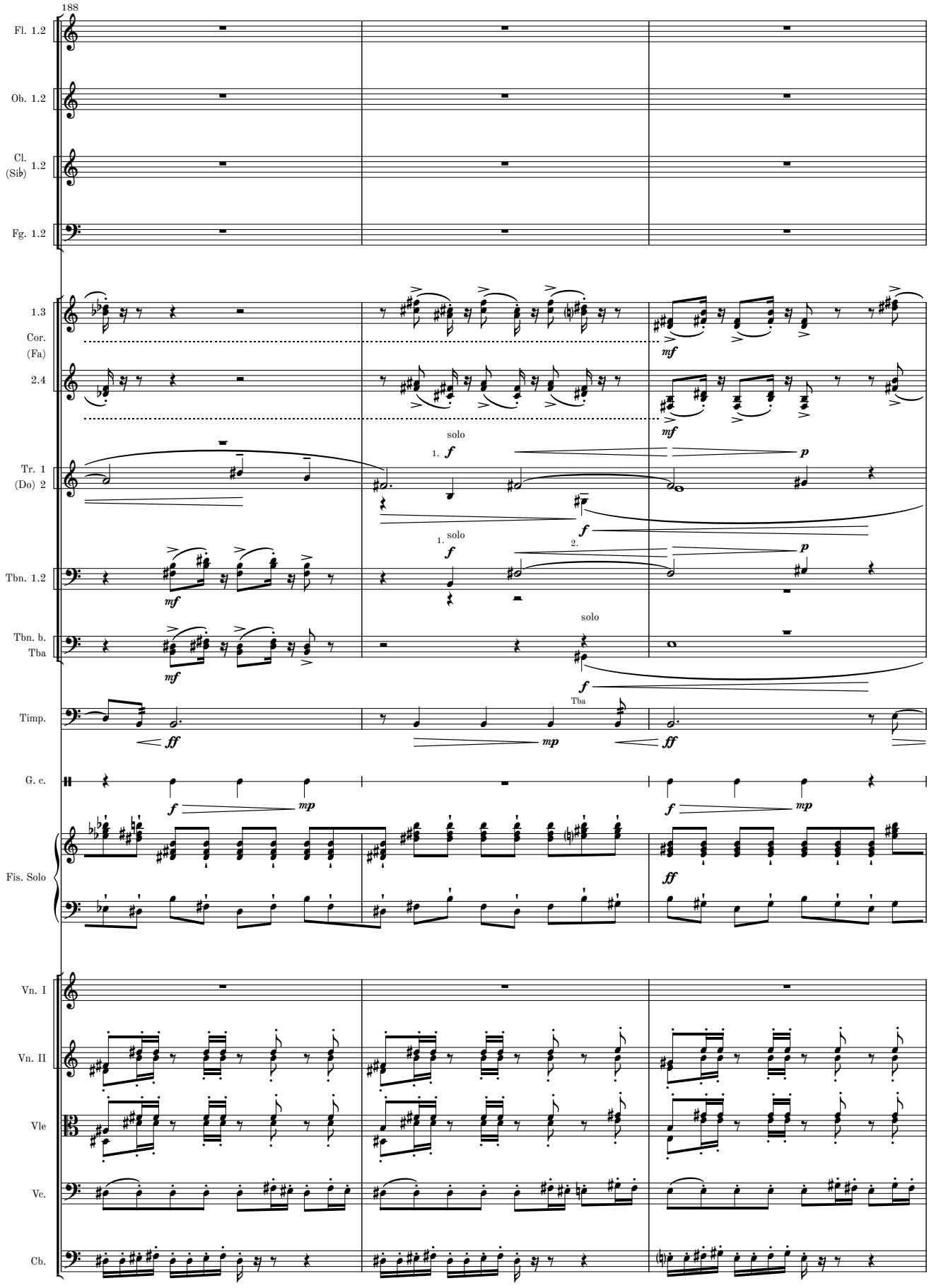
188
Fl. 1.2
Ob. 1.2
Cl. (Sib) 1.2
Fg. 1.2
1.3
Cor. (Fa)
2.4
Tr. 1 (Do) 2
Tbn. 1.2
Tbn. b. Tba
Timp.
G. c.
Fis. Solo
Vn. I
Vn. II
Vle
Vc.
Cb.
solo
1.
2.
Tba
mf
f
p
ff
mp

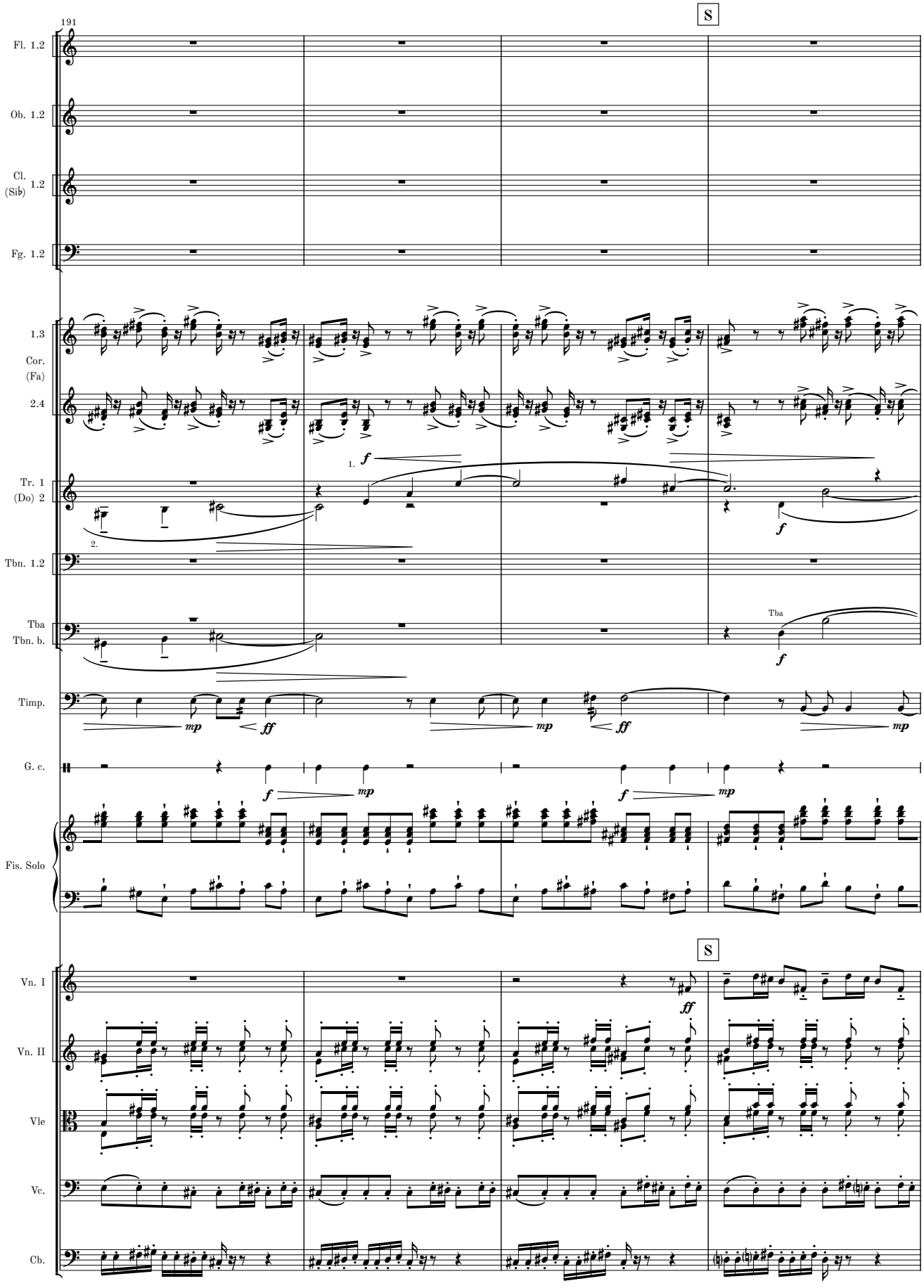
191
S
Fl. 1.2
Ob. 1.2
Cl. (Sib) 1.2
Fg. 1.2
1.3
Cor. (Fa)
2.4
Tr. 1 (Do) 2
Tbn. 1.2
Tba
Tbn. b.
Timp.
G. c.
Fis. Solo
Vn. I
Vn. II
Vle
Vc.
Cb.
1.
2.
f
mp
ff

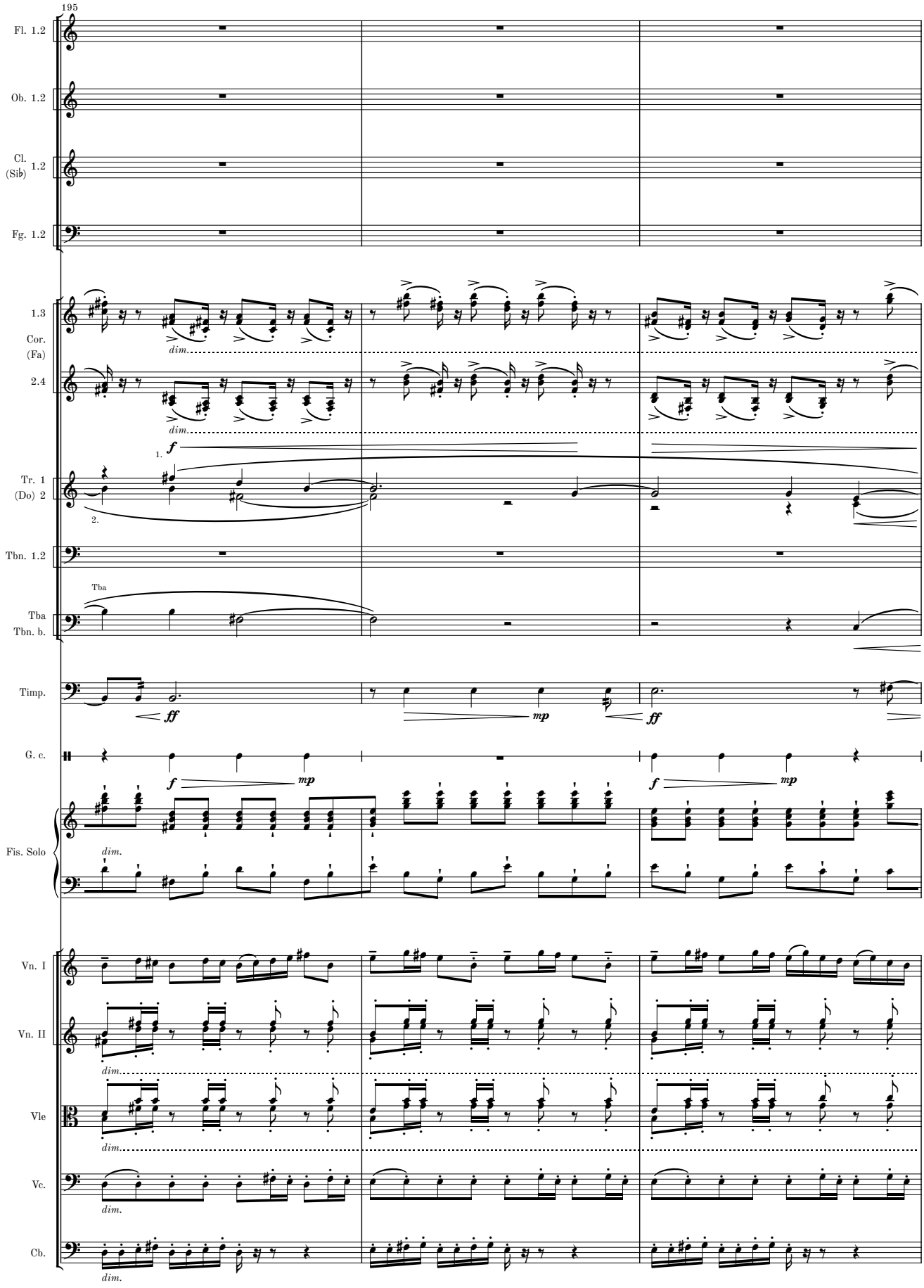
195
Fl. 1.2
Ob. 1.2
Cl. (Sib) 1.2
Fg. 1.2
1.3
Cor. (Fa)
2.4
dim.
1.
f
2.
Tr. 1 (Do) 2
Tbn. 1.2
Tba
Tba
Tbn. b.
Timp.
ff
mp
ff
G. c.
f
mp
f
mp
Fis. Solo
dim.
Vn. I
Vn. II
dim.
Vle
dim.
Vc.
dim.
Cb.
dim.

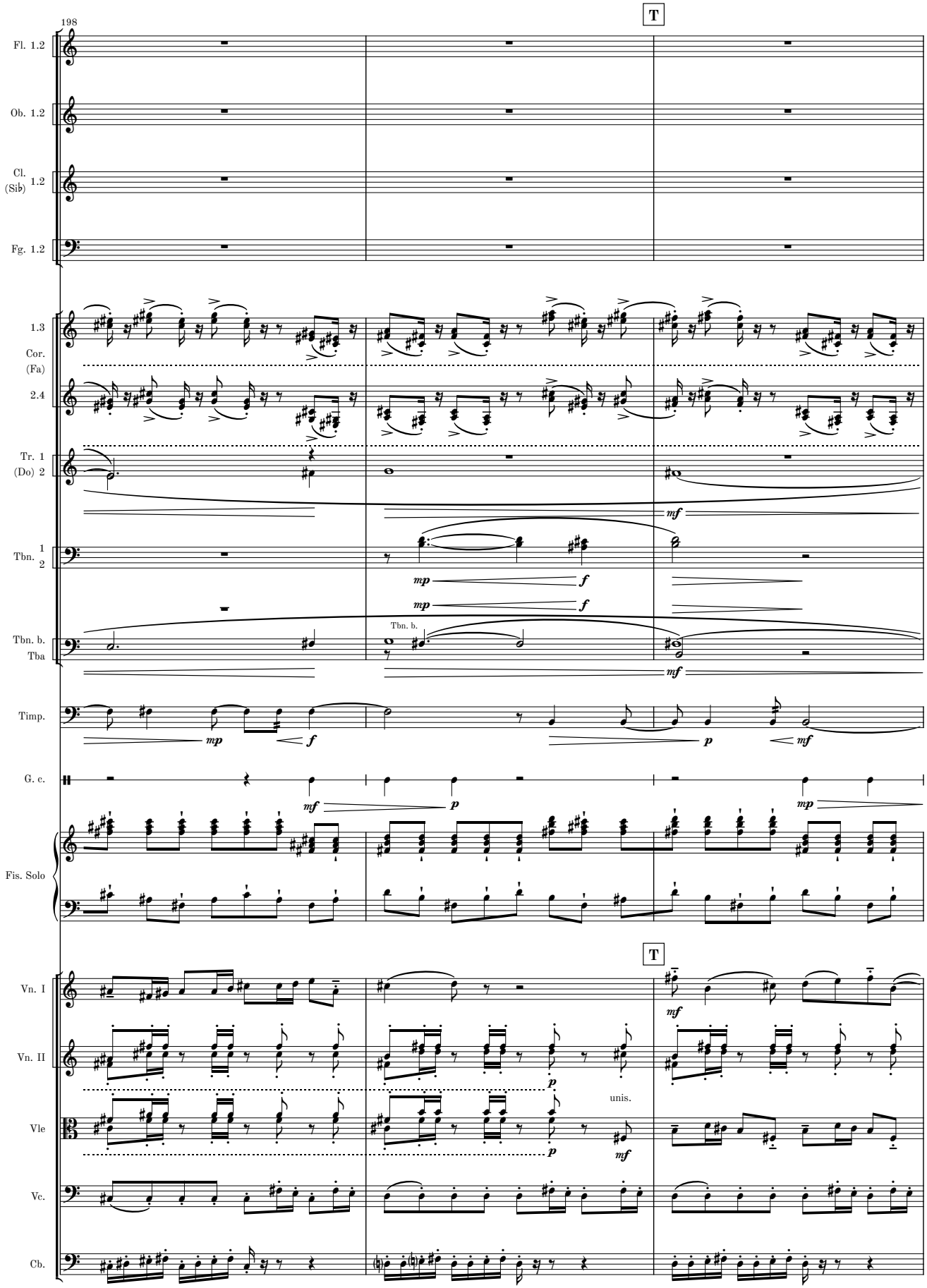
198
T
Fl. 1.2
Ob. 1.2
Cl. (Sib) 1.2
Fg. 1.2
1.3
Cor. (Fa)
2.4
Tr. 1 (Do) 2
Tbn. 1 2
Tbn. b. Tba
Tbn. b.
Timp.
G. c.
Fis. Solo
T
Vn. I
Vn. II
Vle
Vc.
Cb.
unis.

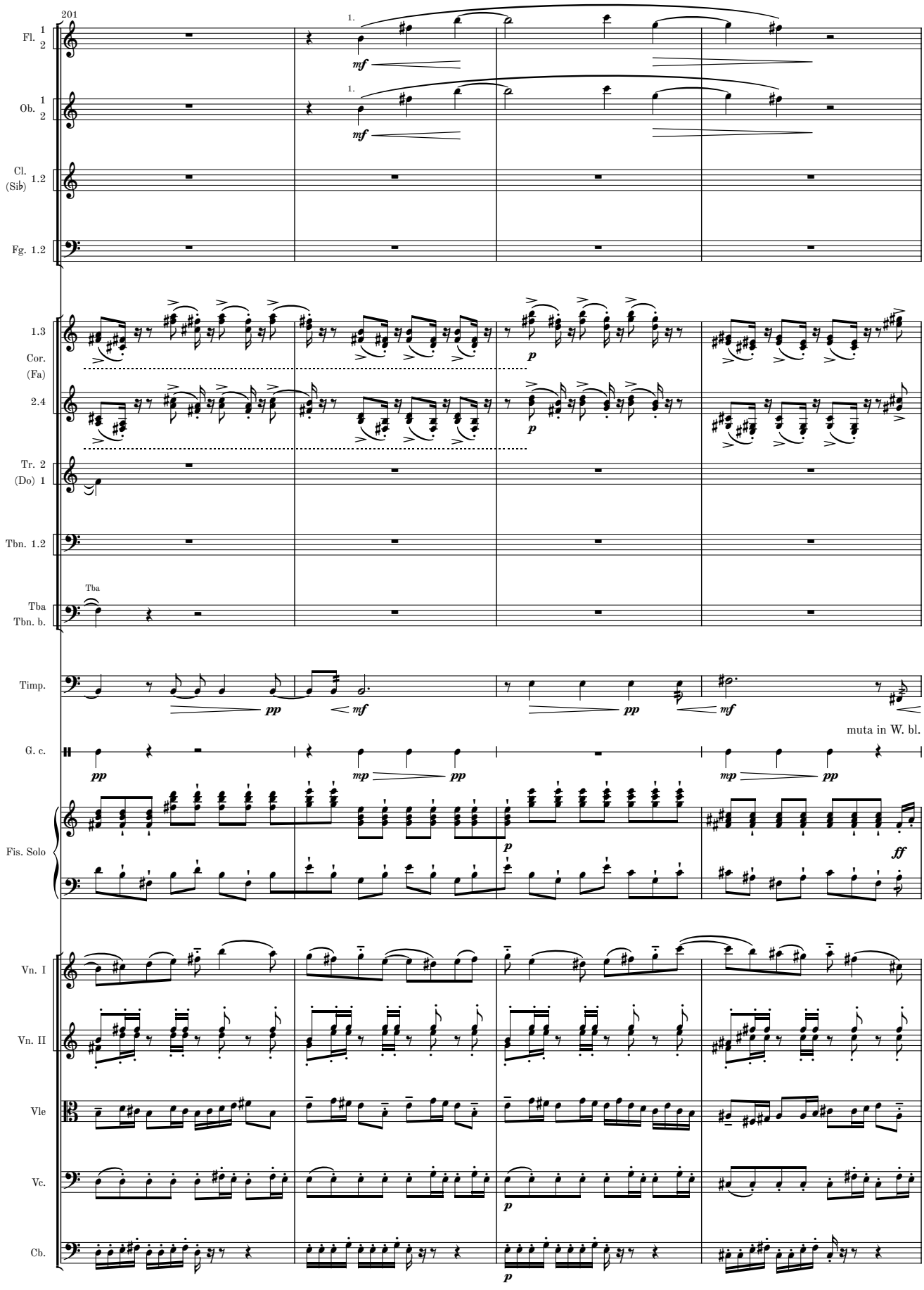
201
Fl. 1 2
Ob. 1 2
Cl. (Sib) 1.2
Fg. 1.2
1.3
Cor. (Fa)
2.4
Tr. 2 (Do) 1
Tbn. 1.2
Tba
Tba Tbn. b.
Timp.
G. c.
Fis. Solo
Vn. I
Vn. II
Vle
Vc.
Cb.
1.
mf
p
pp
mp
ff
muta in W. bl.

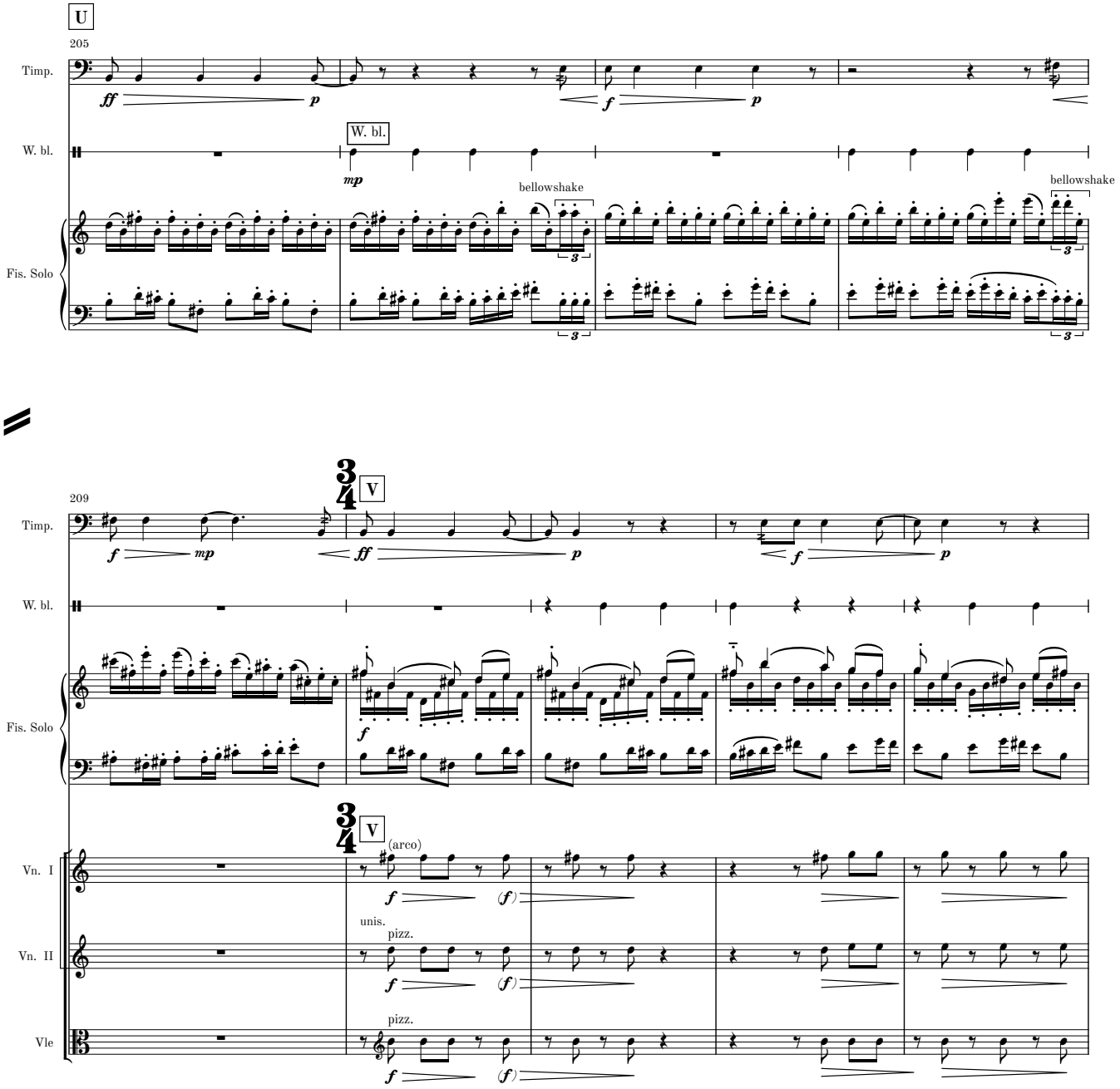
U
205
Timp.
ff
p
f
p
W. bl.
W. bl.
mp
bellowshake
bellowshake
Fis. Solo
3
3
3
3
209
Timp.
f
mp
ff
p
f
p
W. bl.
Fis. Solo
f
3
4
V
Vn. I
(arco)
f
(f)
unis.
pizz.
Vn. II
f
(f)
pizz.
Vle
f
(f)

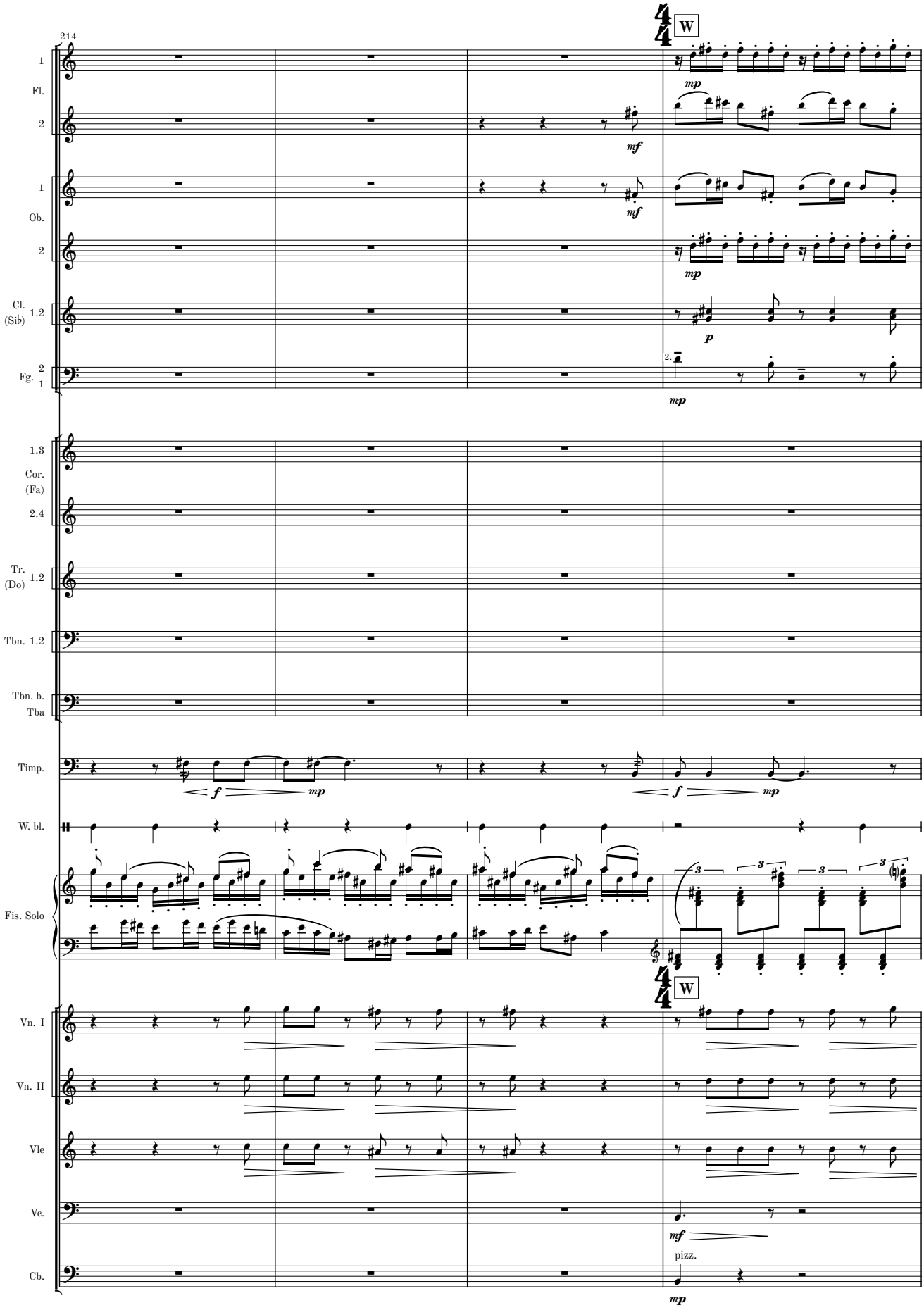
214
W
1
Fl.
2
mp
mf
1
Ob.
2
mf
mp
Cl. (Sib) 1.2
p
Fg. 2 1
2.
mp
1.3
Cor. (Fa)
2.4
Tr. (Do) 1.2
Tbn. 1.2
Tbn. b.
Tba
Timp.
f
mp
f
mp
W. bl.
Fis. Solo
3
3
3
3
W
Vn. I
Vn. II
Vle
Vc.
mf
pizz.
Cb.
mp

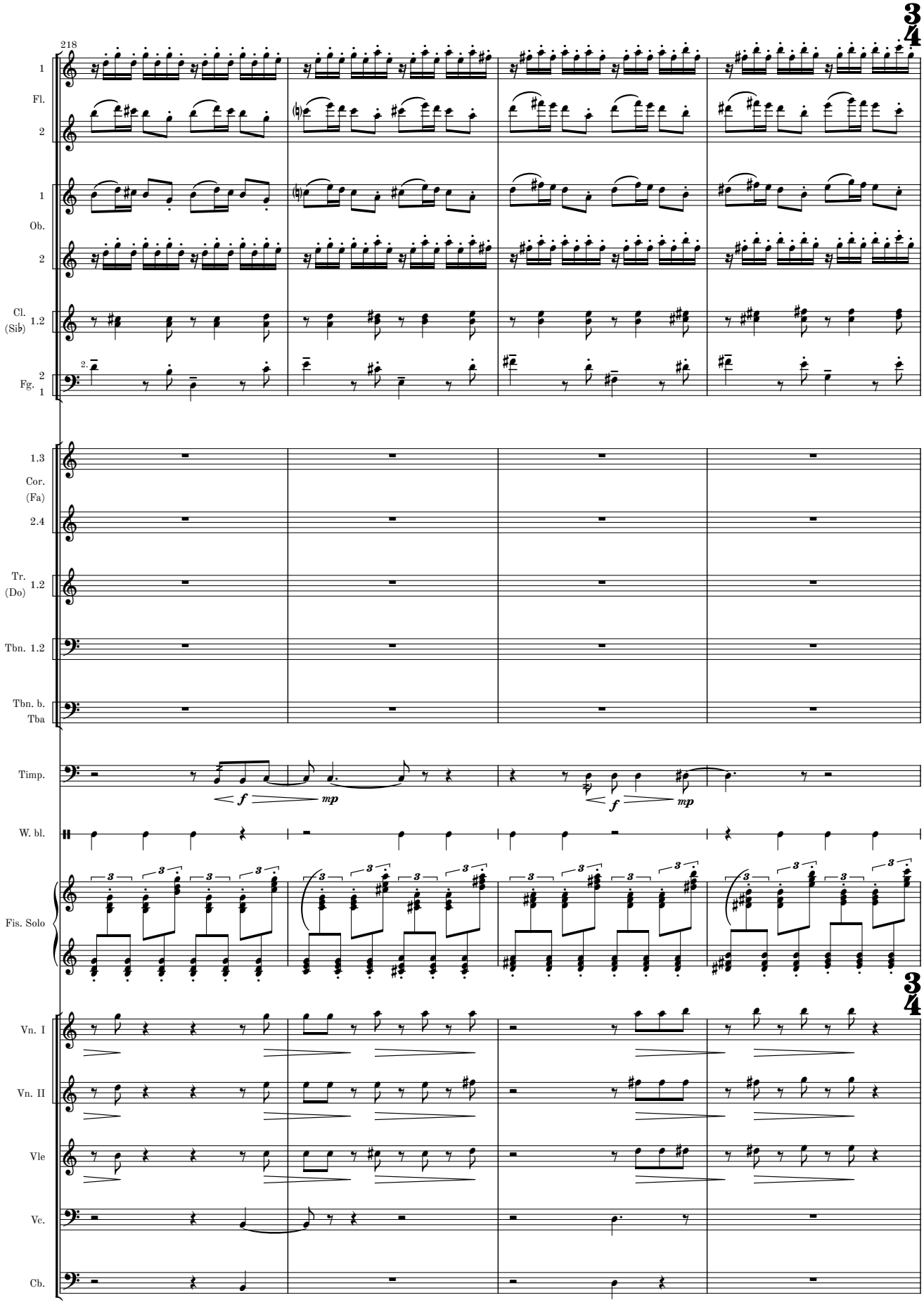
218
3/4
1
Fl.
2
1
Ob.
2
Cl. (Sib) 1.2
Fg. 2 1
2.
1.3
Cor. (Fa) 2.4
Tr. (Do) 1.2
Tbn. 1.2
Tbn. b. Tba
Timp.
W. bl.
Fis. Solo
3/4
Vn. I
Vn. II
Vle
Vc.
Cb.
f
mp
f
mp

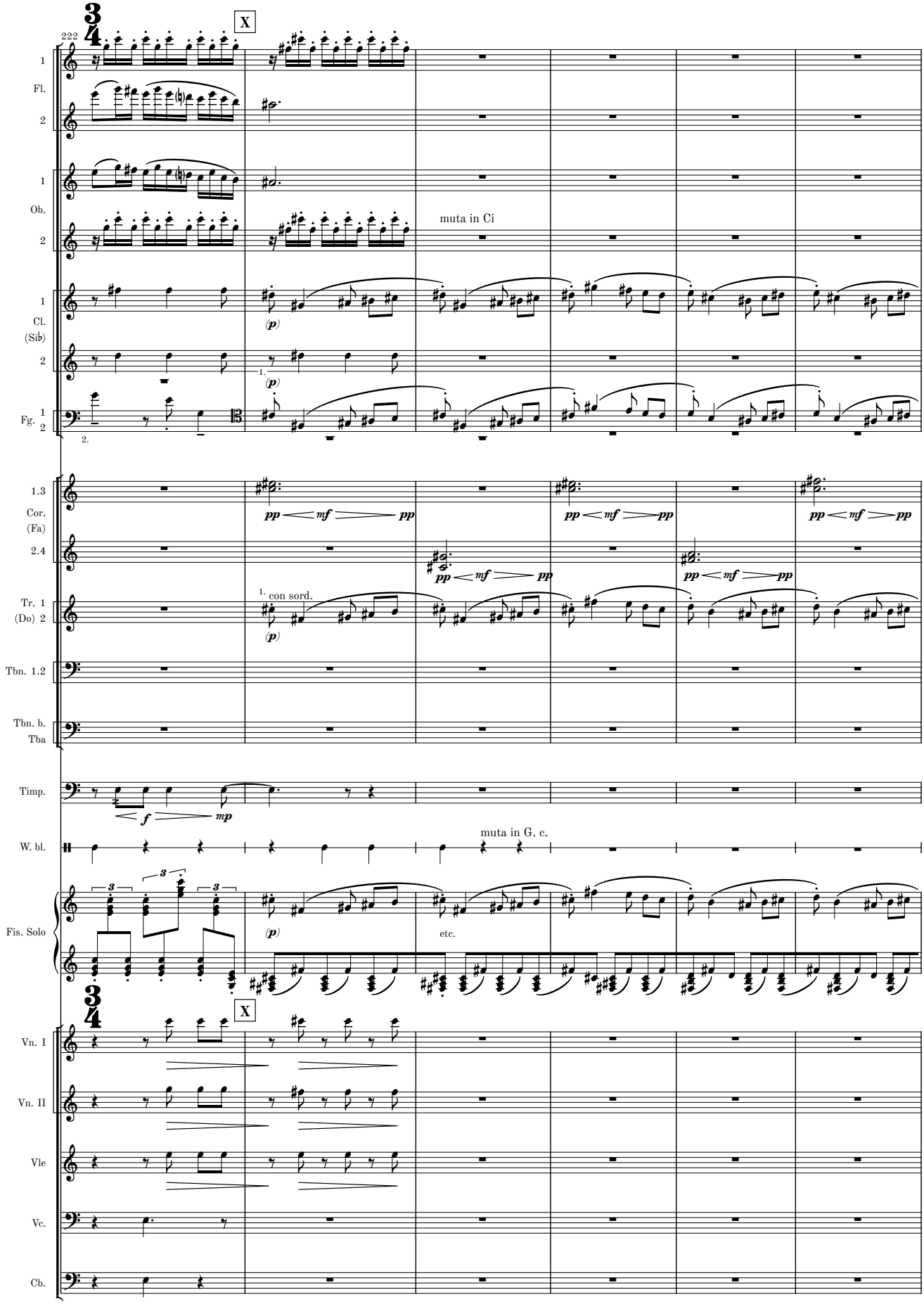
222
X
1
Fl.
2
1
Ob.
2
muta in Ci
1
Cl.
(Sib)
2
1.
2.
Fg. 1
2
1.3
Cor.
(Fa)
2.4
1. con sord.
Tr. 1
(Do) 2
Tbn. 1.2
Tbn. b.
Tba
Timp.
muta in G. c.
W. bl.
etc.
Fis. Solo
X
Vn. I
Vn. II
Vle
Vc.
Cb.

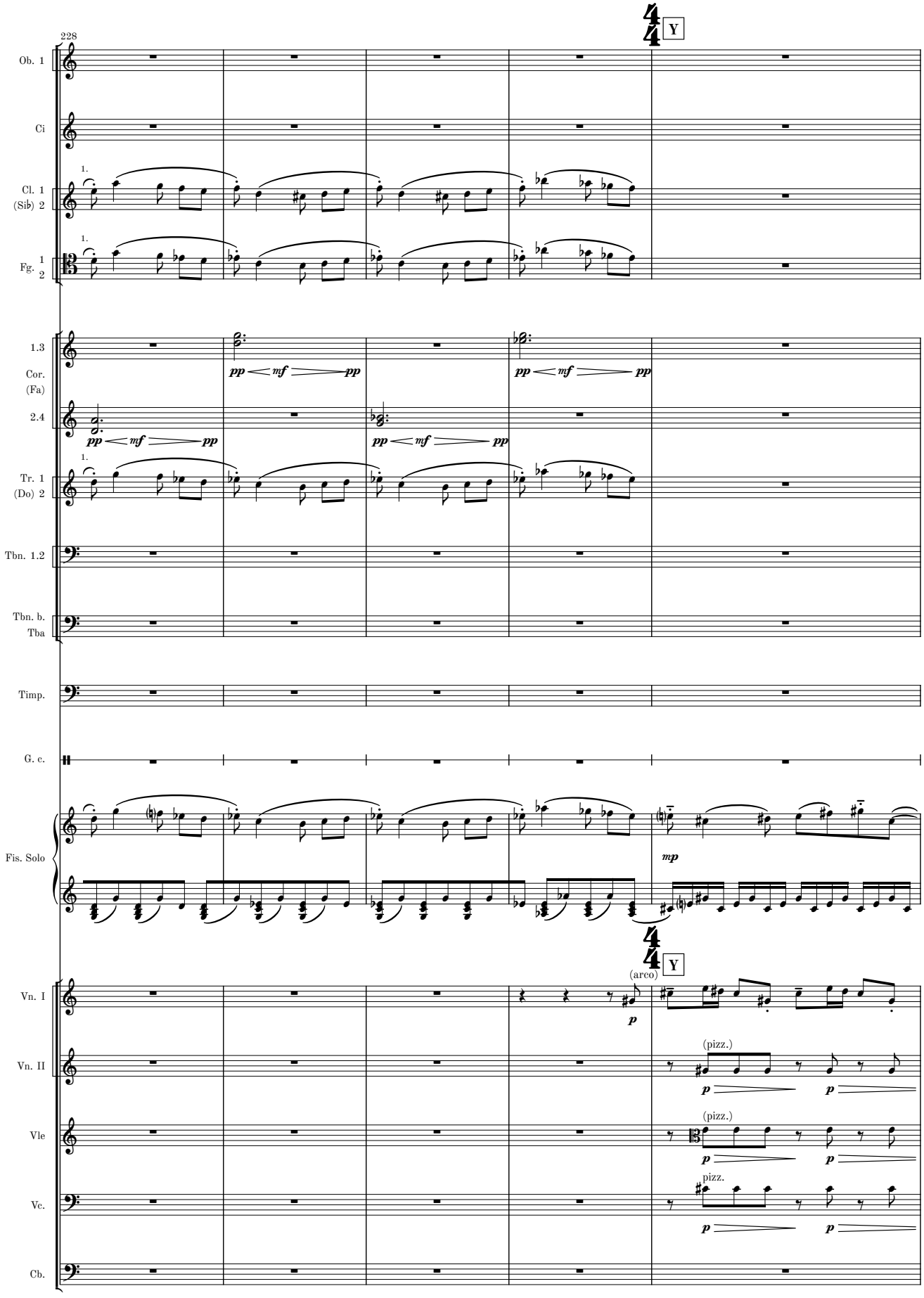
228
Y
Ob. 1
Ci
Cl. 1 (Sib) 2
Fg. 1 2
1.3 Cor. (Fa) 2.4
Tr. 1 (Do) 2
Tbn. 1.2
Tbn. b. Tba
Timp.
G. c.
Fis. Solo
pp mf pp
mp
(arco)
p
(pizz.)
pizz.
Vn. I
Vn. II
Vle
Vc.
Cb.

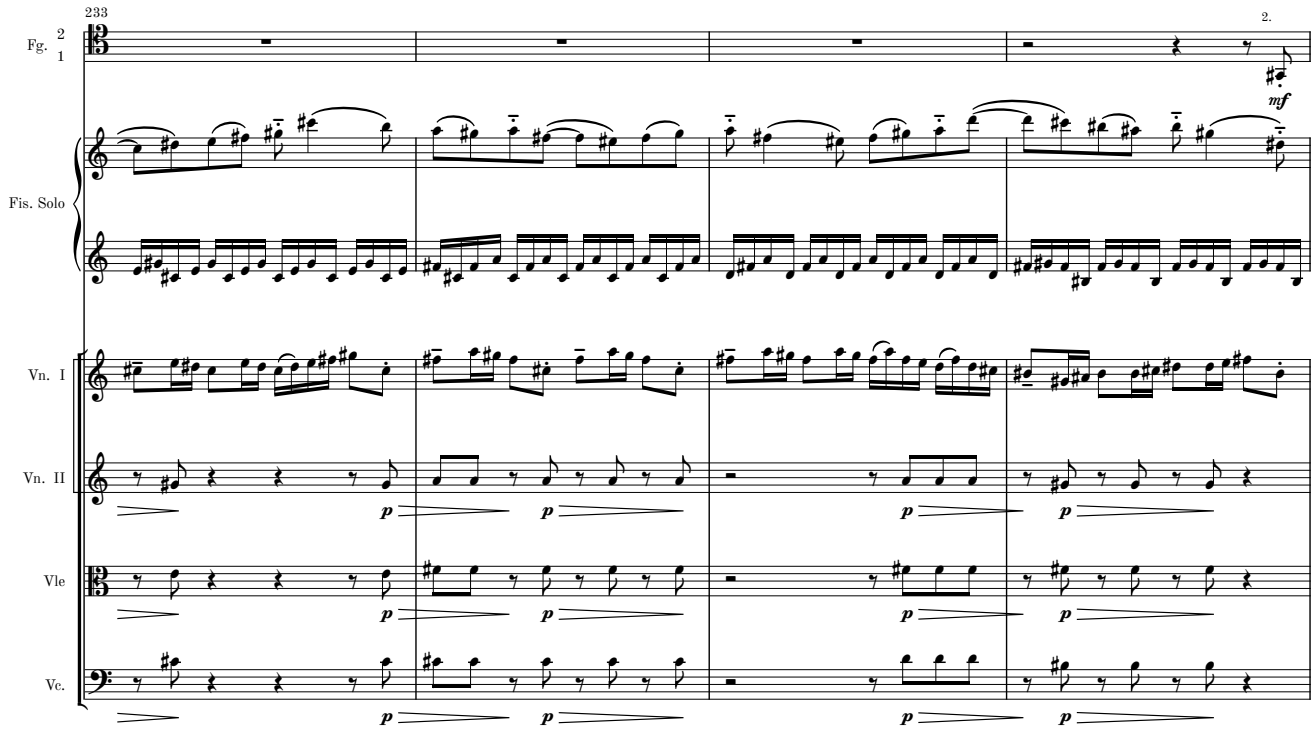
233
2.
Fg.
mf
Fis. Solo
Vn. I
Vn. II
Vle
Vc.
p

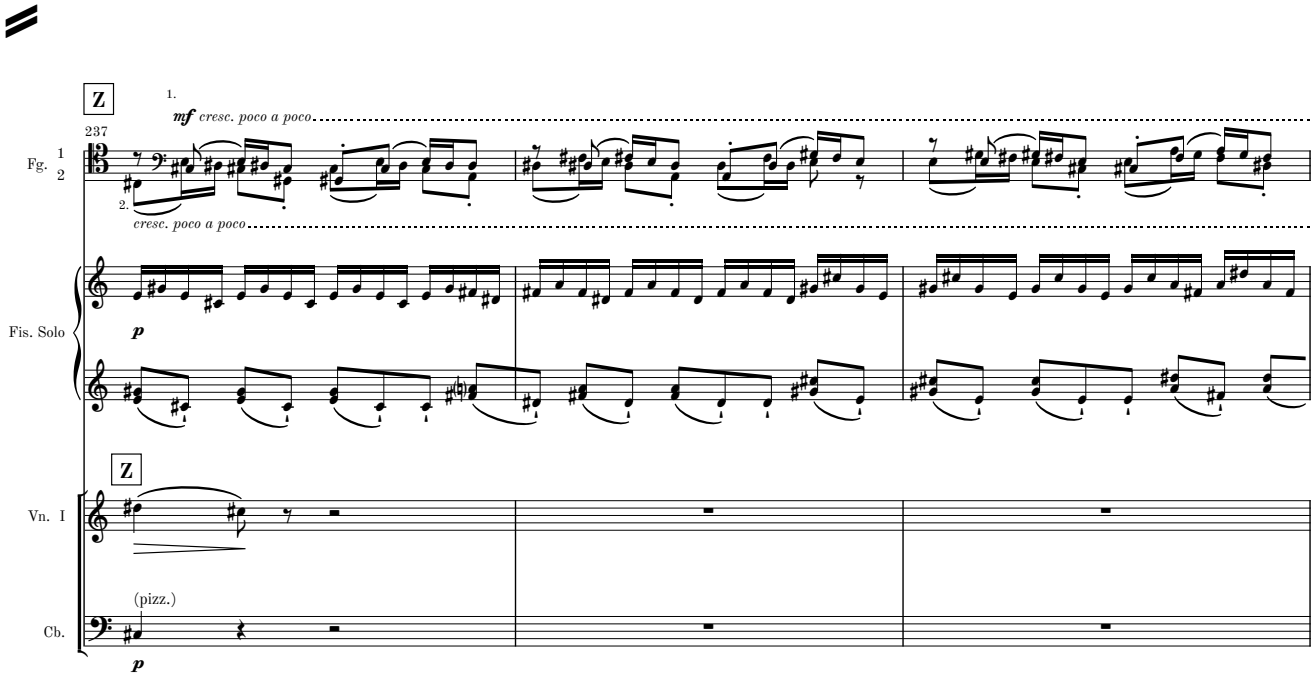
Z
1.
mf cresc. poco a poco
237
Fg.
2.
cresc. poco a poco
Fis. Solo
p
Z
Vn. I
(pizz.)
Cb.
p

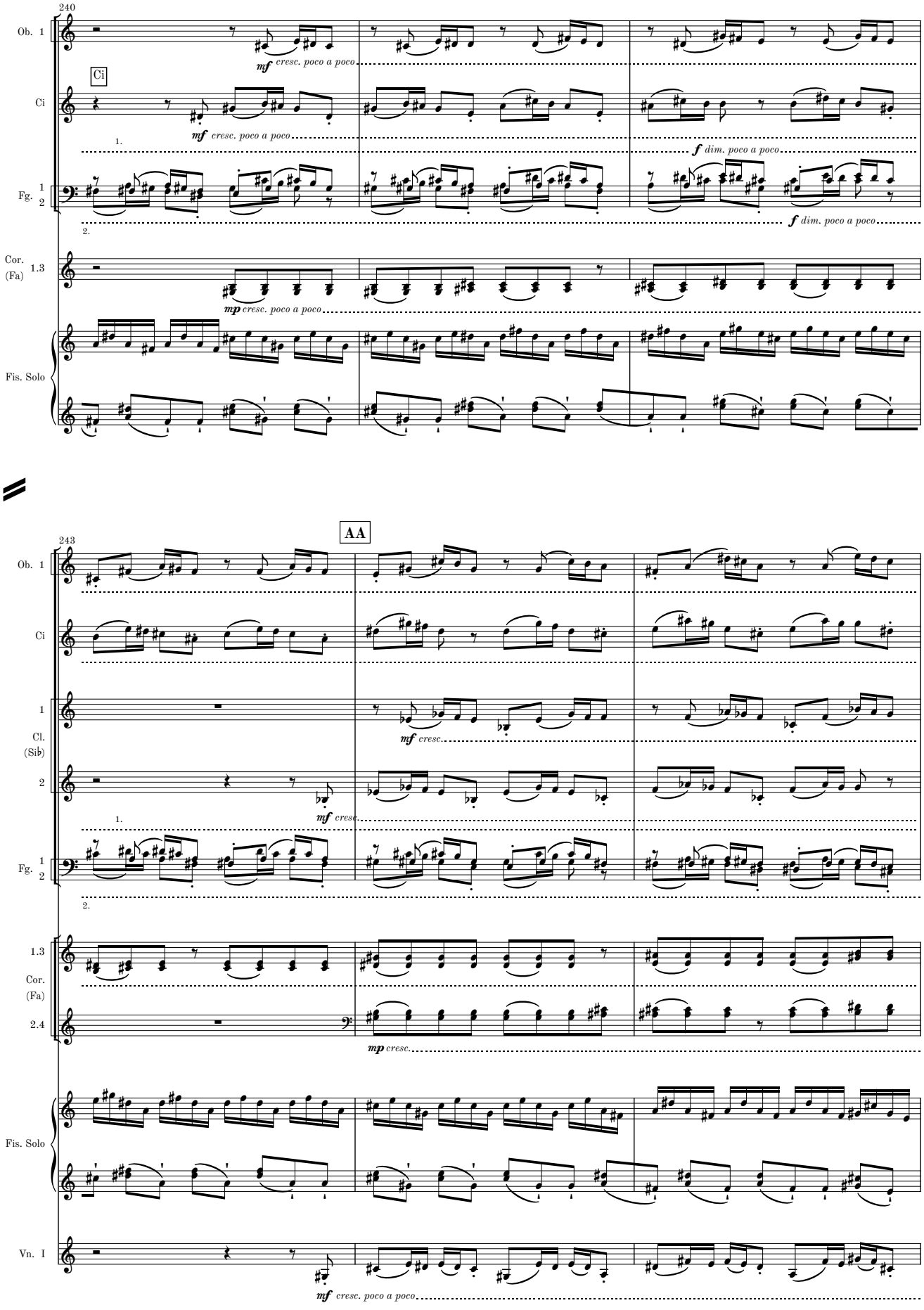
240
Ob. 1
Ci
Ci
Fg. 1 2
Cor. (Fa) 1.3
Fis. Solo
mf cresc. poco a poco
f dim. poco a poco
mp cresc. poco a poco
AA
243
Cl. (Sib) 1 2
mf cresc.
1.
2.
1.3 Cor. (Fa) 2.4
mp cresc.
Vn. I
mf cresc. poco a poco

MM 1.2-9

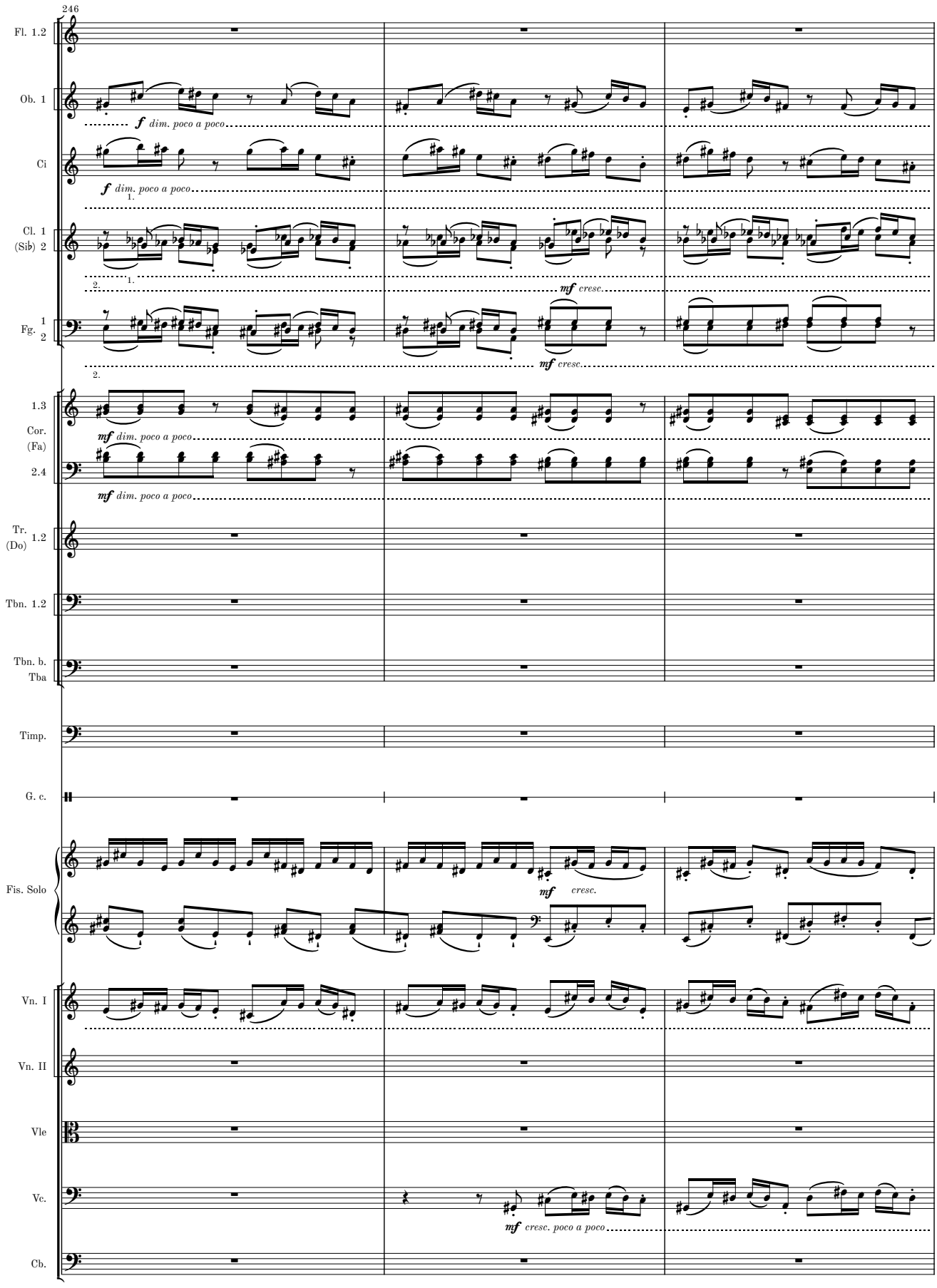
246
Fl. 1.2
Ob. 1
f dim. poco a poco
Ci
f dim. poco a poco
1.
Cl. 1
(Sib) 2
2.
1.
mf cresc.
Fg. 1
2
mf cresc.
2.
1.3
Cor.
(Fa)
2.4
mf dim. poco a poco
mf dim. poco a poco
Tr.
(Do) 1.2
Tbn. 1.2
Tbn. b.
Tba
Timp.
G. c.
Fis. Solo
mf cresc.
Vn. I
Vn. II
Vle
Vc.
mf cresc. poco a poco
Cb.

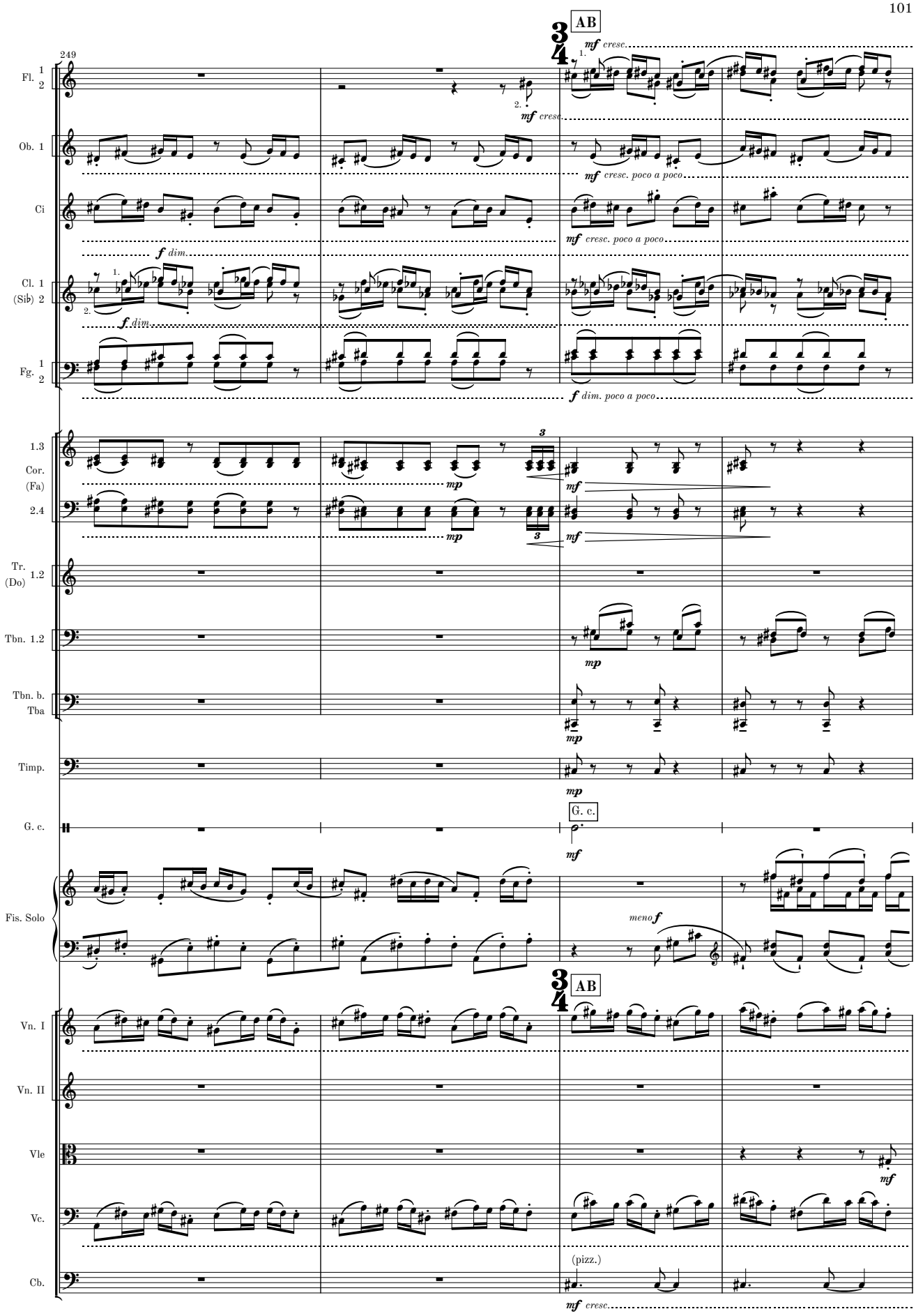
AB
249
Fl. 1 2
Ob. 1
Ci
Cl. 1 (Sib) 2
Fg. 1 2
1.3 Cor. (Fa) 2.4
Tr. (Do) 1.2
Tbn. 1.2
Tbn. b. Tba
Timp.
G. c.
Fis. Solo
Vn. I
Vn. II
Vle
Vc.
Cb.
mf cresc.
mf cresc. poco a poco
f dim.
f dim. poco a poco
mp
mf
meno f
(pizz.)

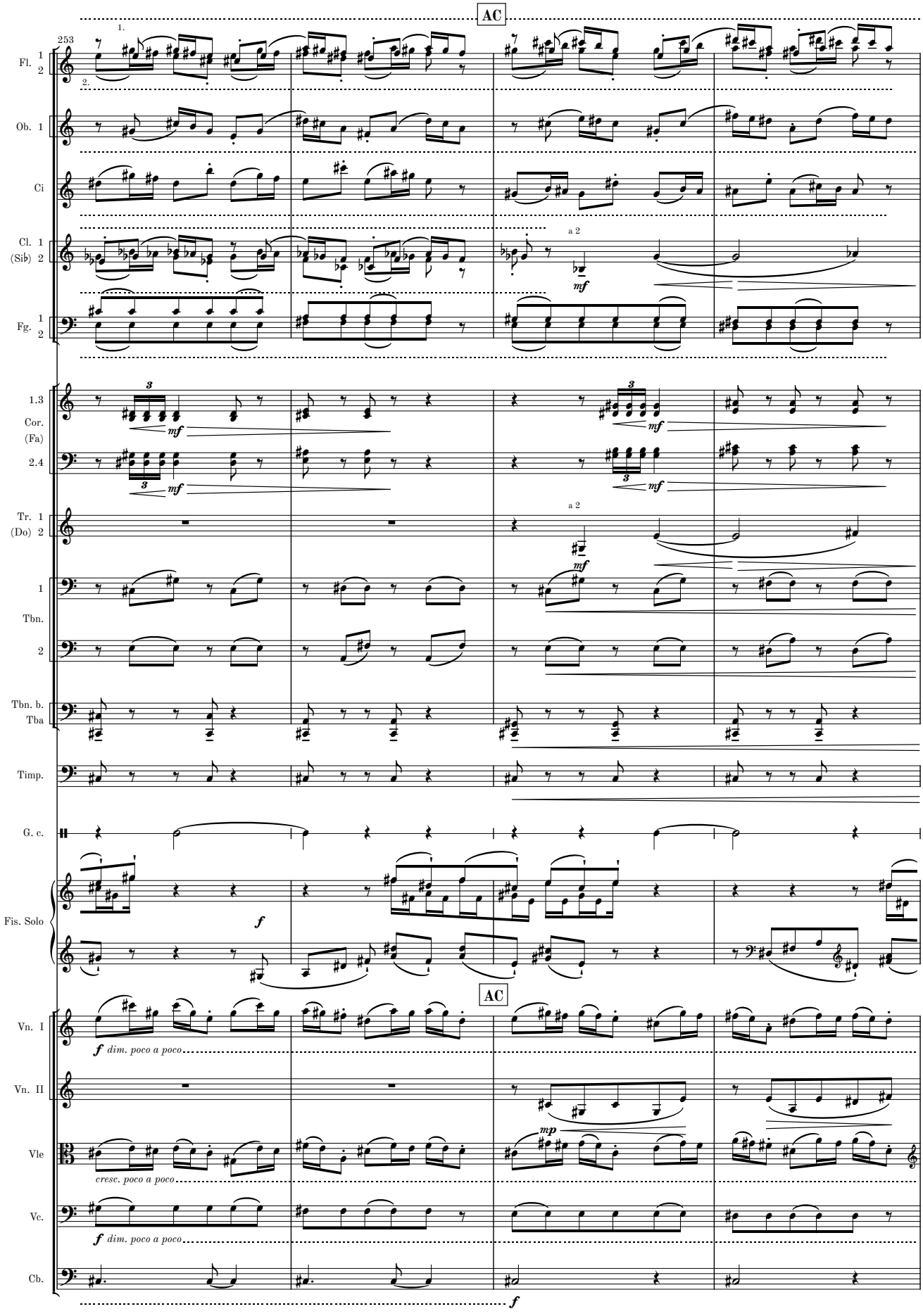
AC
253
1.
2.
Fl. 1 2
Ob. 1
Ci
Cl. 1 (Sib) 2
a 2
mf
Fg. 1 2
1.3 Cor. (Fa) 2.4
3
mf
Tr. 1 (Do) 2
a 2
1 Tbn. 2
Tbn. b. Tba
Timp.
G. c.
Fis. Solo
f
AC
Vn. I
f dim. poco a poco
Vn. II
mp
Vle
cresc. poco a poco
Vc.
f dim. poco a poco
Cb.
f

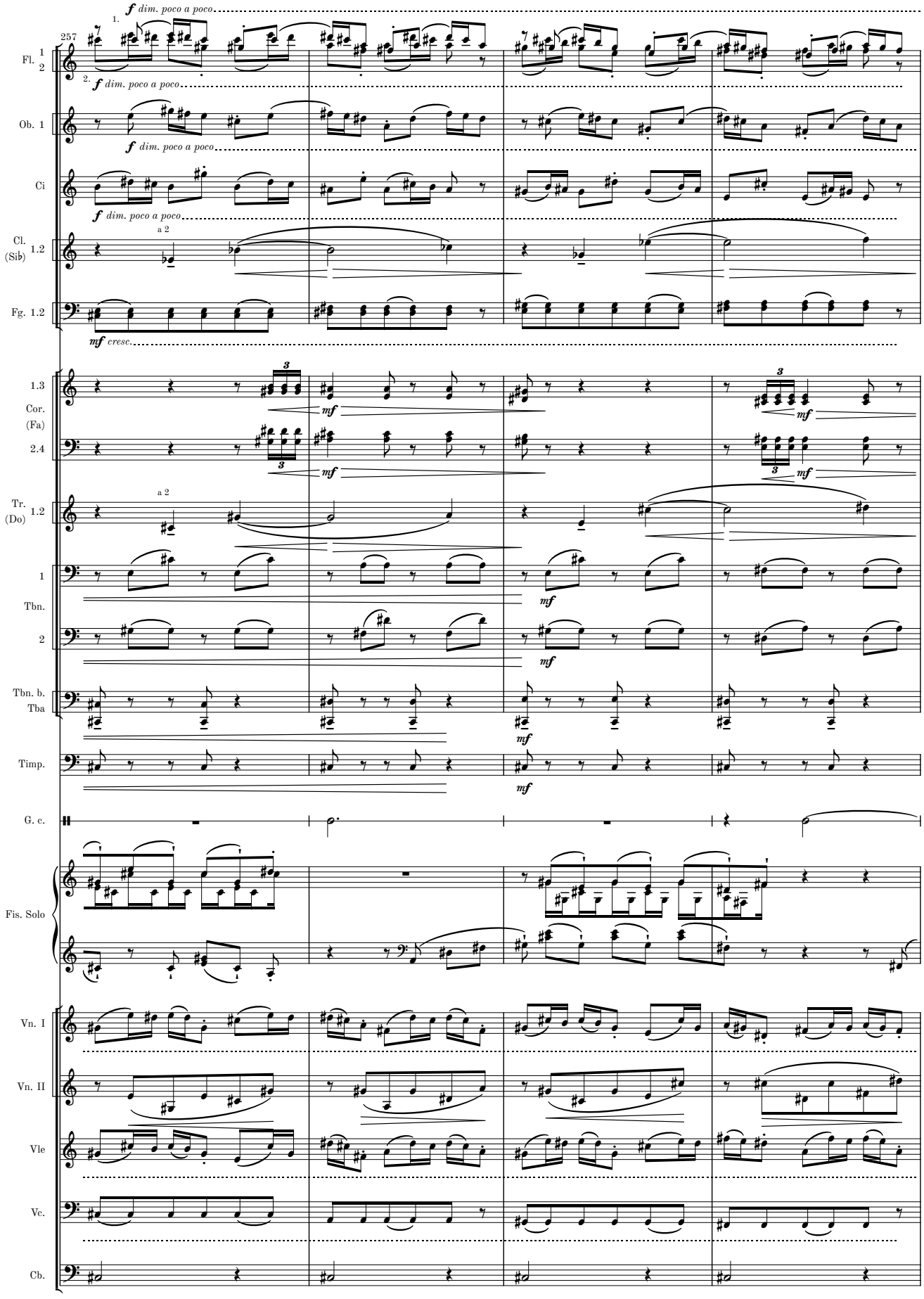
257
Fl. 1 2
Ob. 1
Ci
Cl. (Sib) 1.2
Fg. 1.2
1.3 Cor. (Fa) 2.4
Tr. (Do) 1.2
1 Tbn. 2
Tbn. b. Tba
Timp.
G. c.
Fis. Solo
Vn. I
Vn. II
Vle
Vc.
Cb.
f dim. poco a poco
mf cresc.
mf
a 2

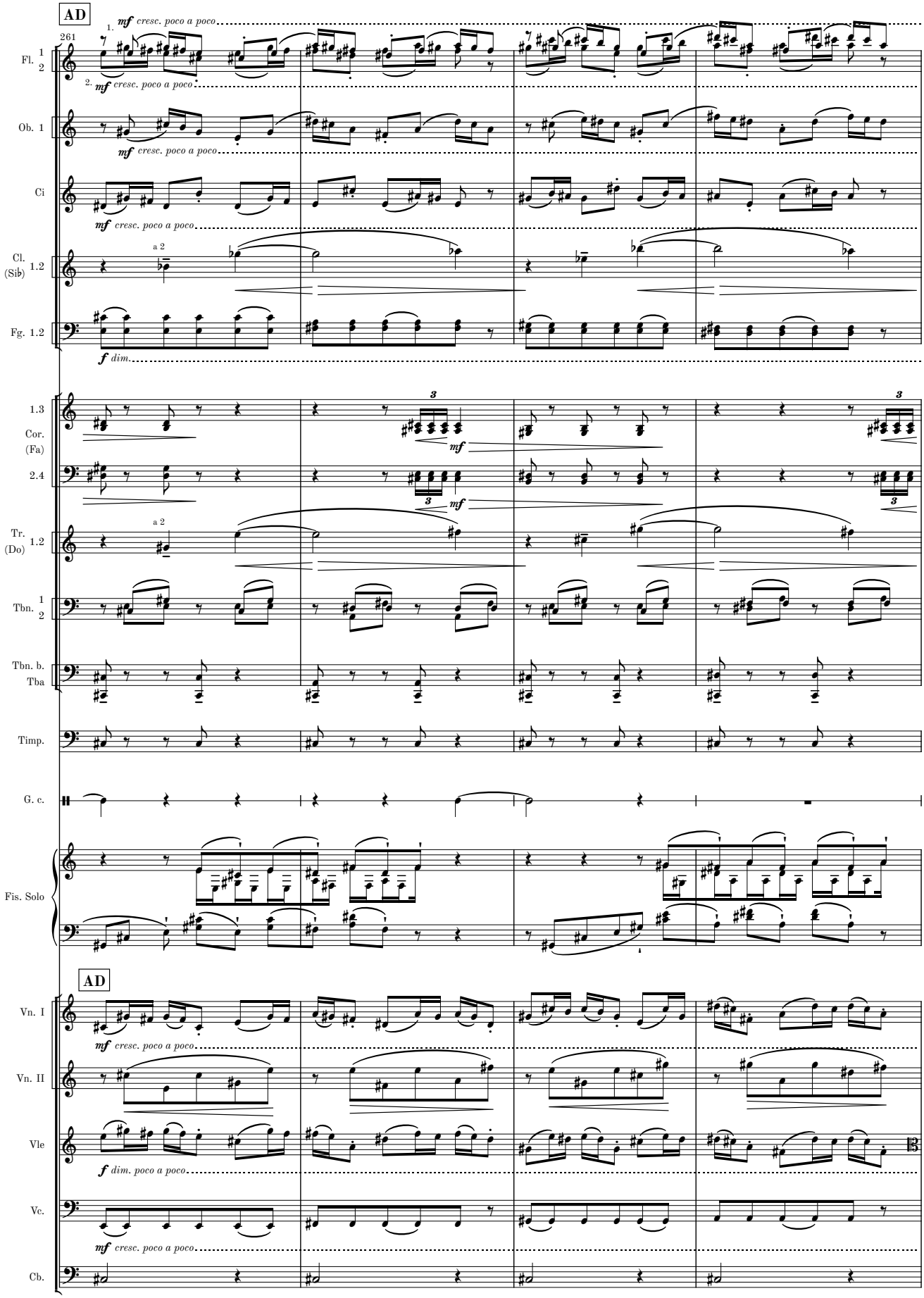
AD
261
Fl. 1 2
Ob. 1
Ci
Cl. (Sib) 1.2
Fg. 1.2
1.3
Cor. (Fa)
2.4
Tr. (Do) 1.2
Tbn. 1 2
Tbn. b. Tba
Timp.
G. c.
Fis. Solo
AD
Vn. I
Vn. II
Vle
Vc.
Cb.
mf cresc. poco a poco
f dim.
f dim. poco a poco
a 2

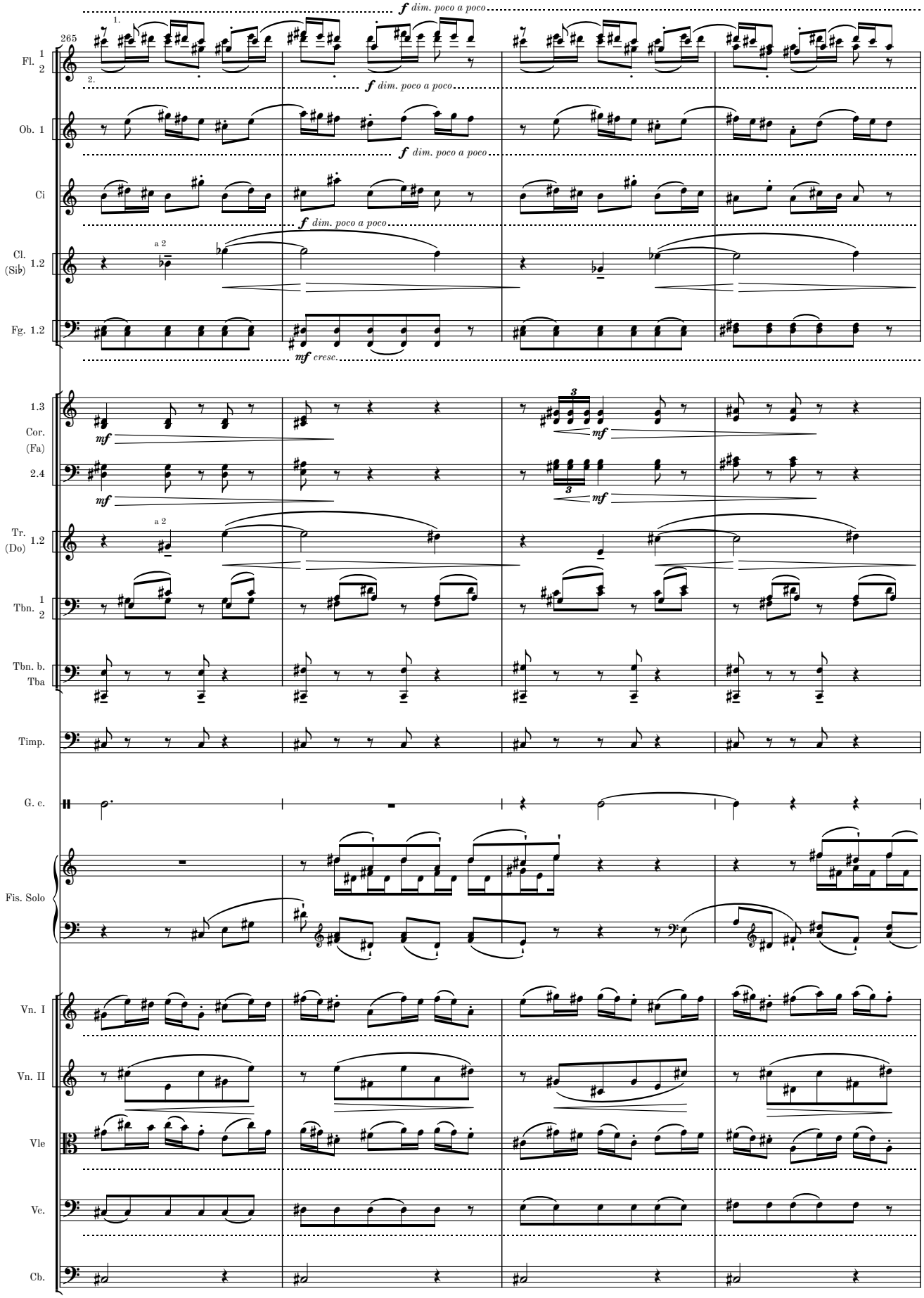
265
Fl. 1 2
Ob. 1
Ci
Cl. (Sib) 1.2
Fg. 1.2
1.3
Cor. (Fa) 2.4
Tr. (Do) 1.2
Tbn. 1 2
Tbn. b. Tba
Timp.
G. c.
Fis. Solo
Vn. I
Vn. II
Vle
Vc.
Cb.
f dim. poco a poco
mf cresc.
mf
a 2
1.
2.

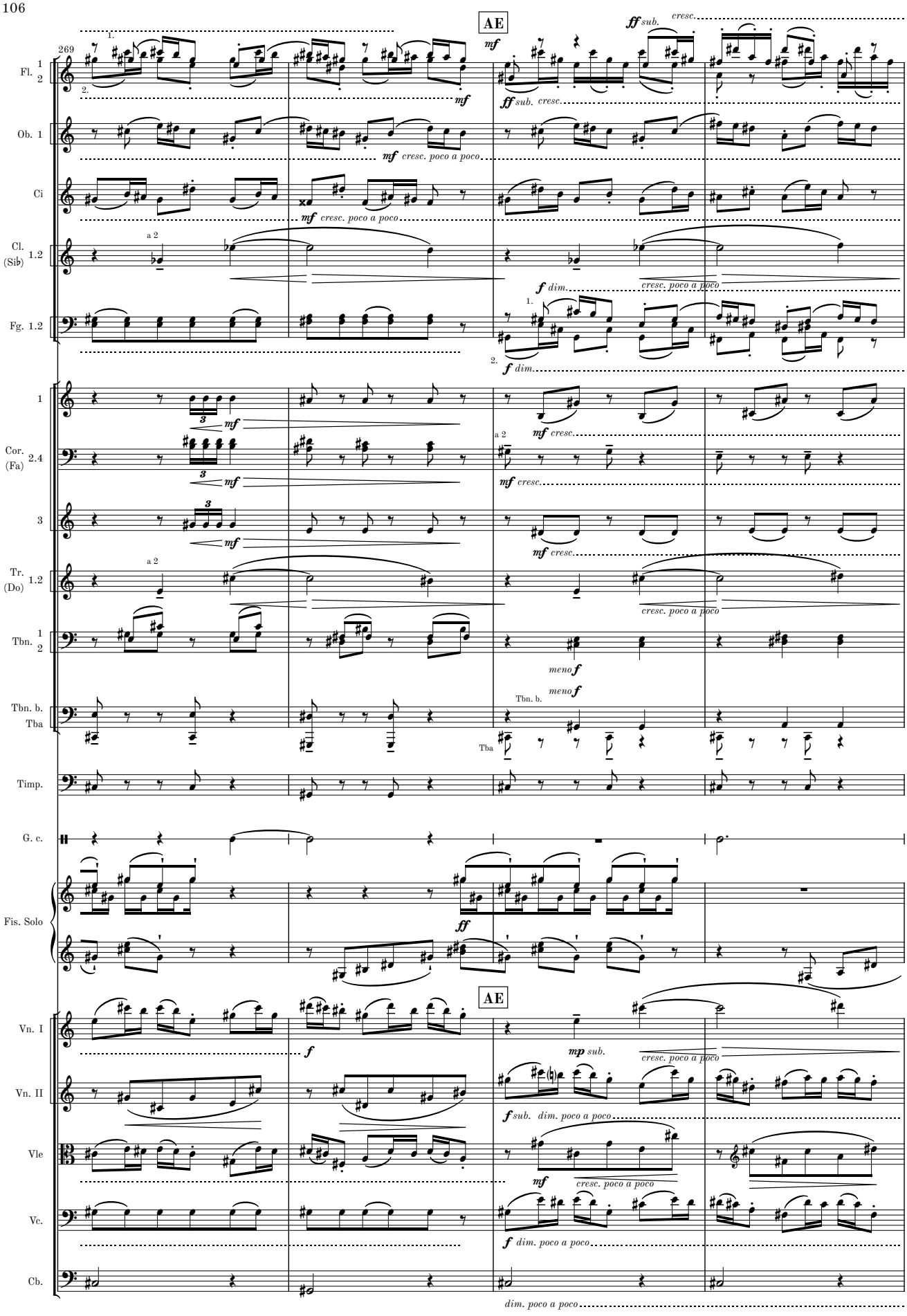
AE
269
Fl. 1 2
Ob. 1
Ci
Cl. (Sib) 1.2
Fg. 1.2
Cor. (Fa) 1 2.4 3
Tr. (Do) 1.2
Tbn. 1 2
Tbn. b. Tba
Timp.
G. c.
Fis. Solo
Vn. I
Vn. II
Vle
Vc.
Cb.
mf
ff sub.
cresc.
cresc. poco a poco
f dim.
mf cresc.
meno f
mp sub.
f sub. dim. poco a poco
dim. poco a poco
a 2

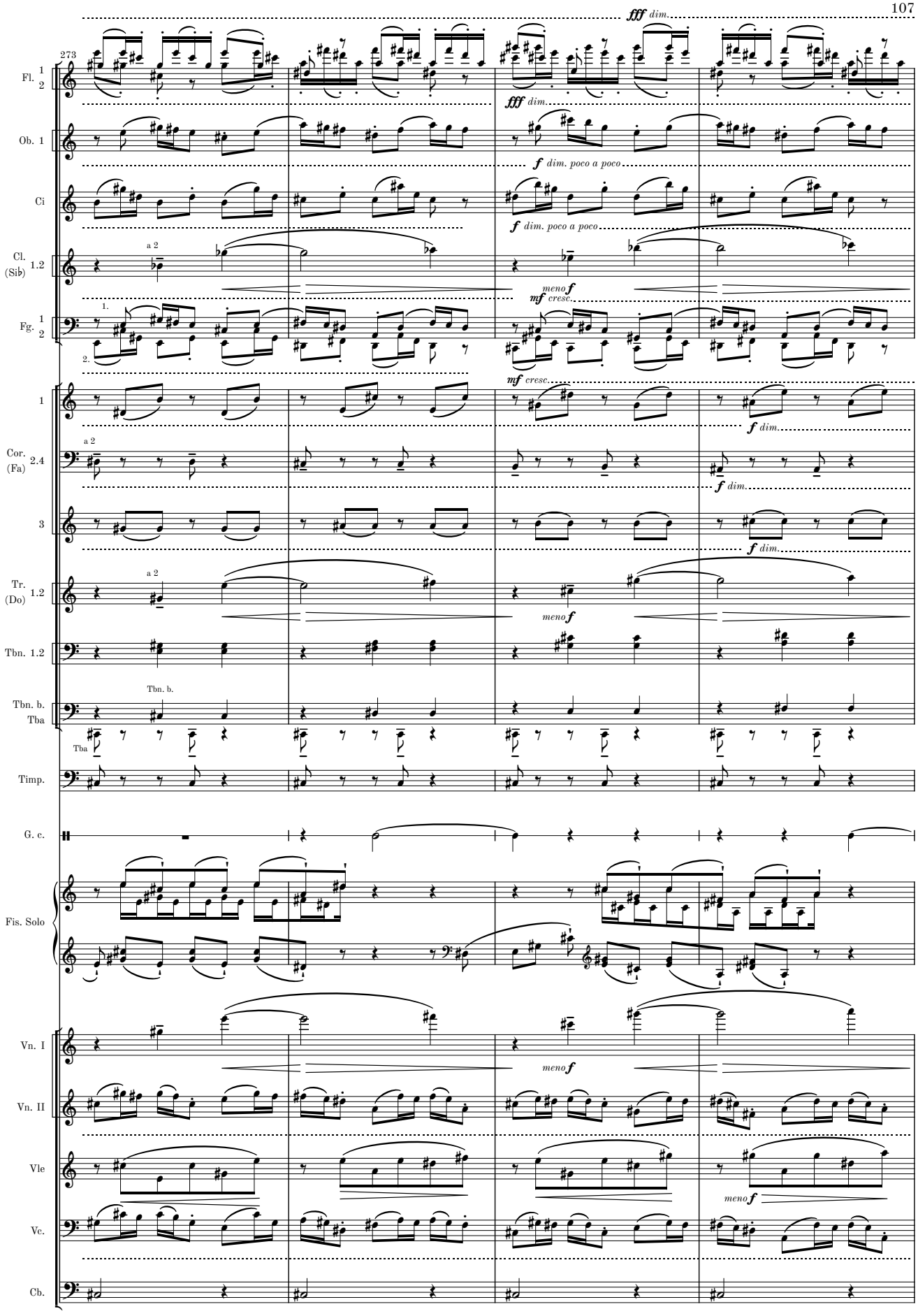
273
fff dim.
Fl. 1 2
Ob. 1
Ci
Cl. (Sib) 1.2
Fg. 1 2
Cor. (Fa) 1 2.4 3
Tr. (Do) 1.2
Tbn. 1.2
Tbn. b. Tba
Timp.
G. c.
Fis. Solo
Vn. I
Vn. II
Vle
Vc.
Cb.
a 2
1.
2.
Tbn. b.
Tba
f dim. poco a poco
mf cresc.
meno f
f dim.

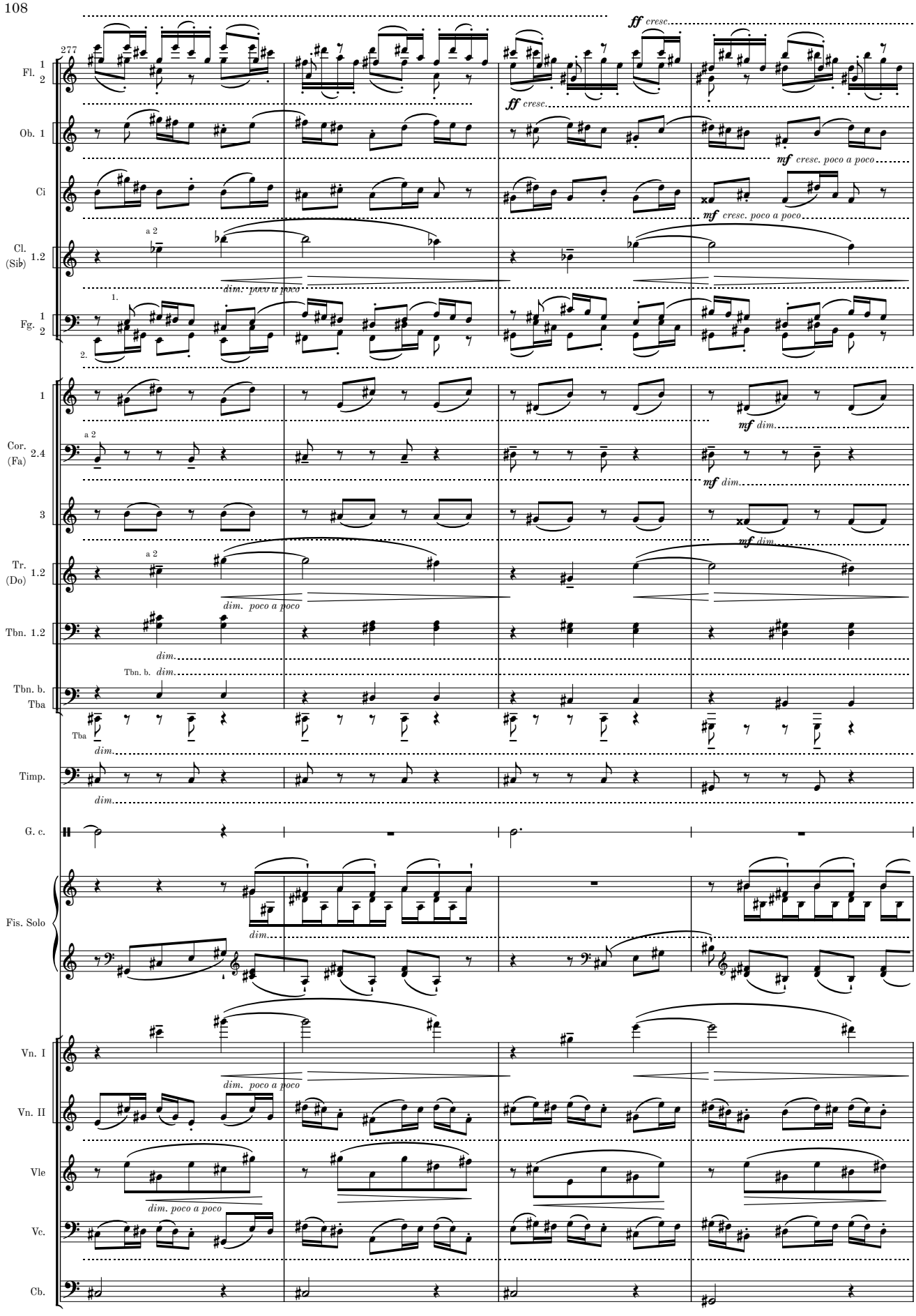
277
Fl. 1 2
Ob. 1
Ci
Cl. (Sib) 1.2
Fg. 1 2
Cor. (Fa) 2.4
Tr. (Do) 1.2
Tbn. 1.2
Tbn. b. Tba
Timp.
G. c.
Fis. Solo
Vn. I
Vn. II
Vle
Vc.
Cb.
ff cresc.
mf cresc. poco a poco
dim. poco a poco
mf dim.
dim.
poco a poco
a 2

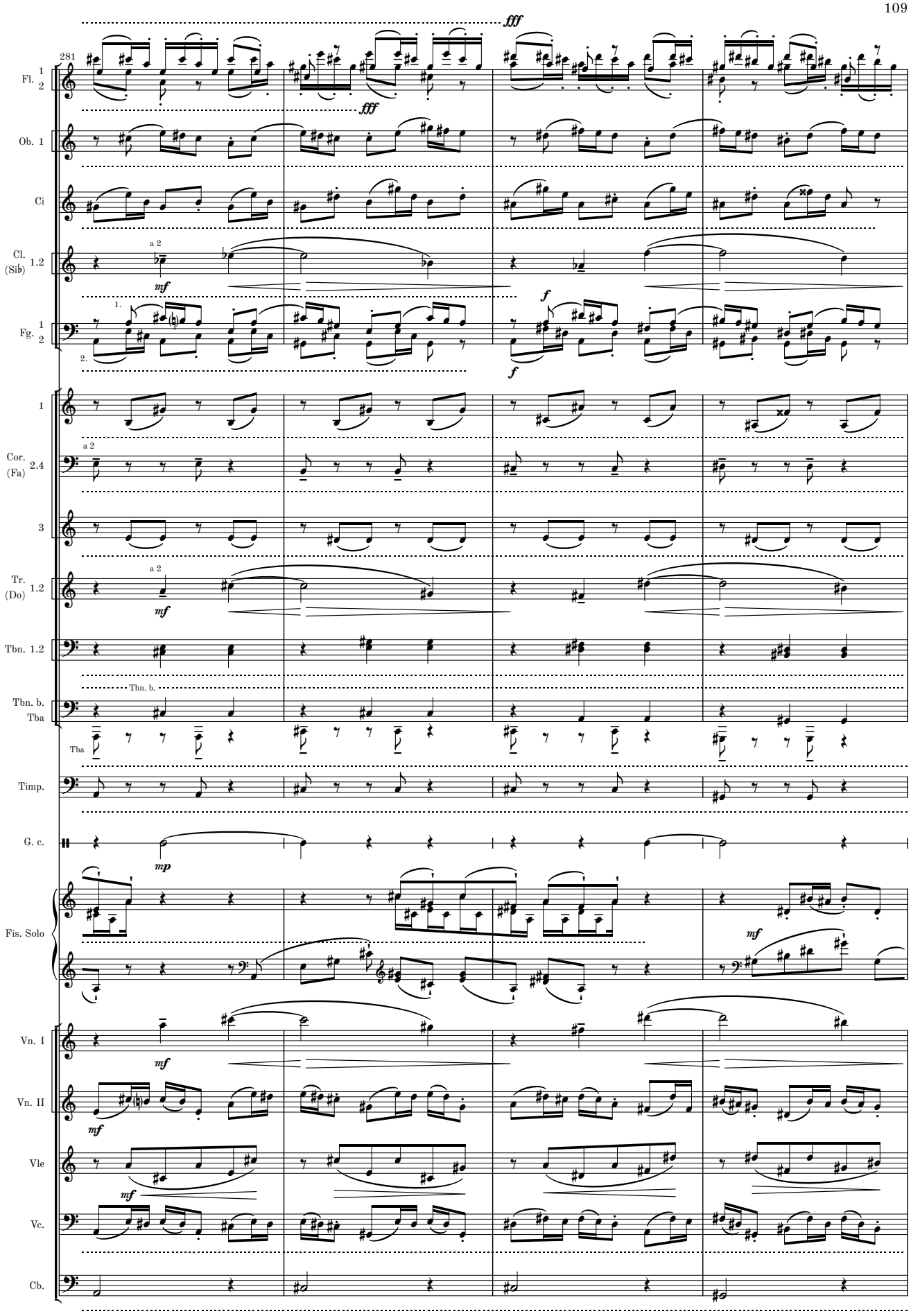
281
fff
fff
Fl. 1 2
Ob. 1
Ci
Cl. (Sib) 1.2
a 2
mf
Fg. 1 2
1.
2.
f
f
1
Cor. (Fa) 2.4
a 2
3
Tr. (Do) 1.2
a 2
mf
Tbn. 1.2
Tbn. b.
Tbn. b. Tba
Tba
Timp.
G. c.
mp
Fis. Solo
mf
Vn. I
mf
Vn. II
mf
Vle
mf
Vc.
Cb.

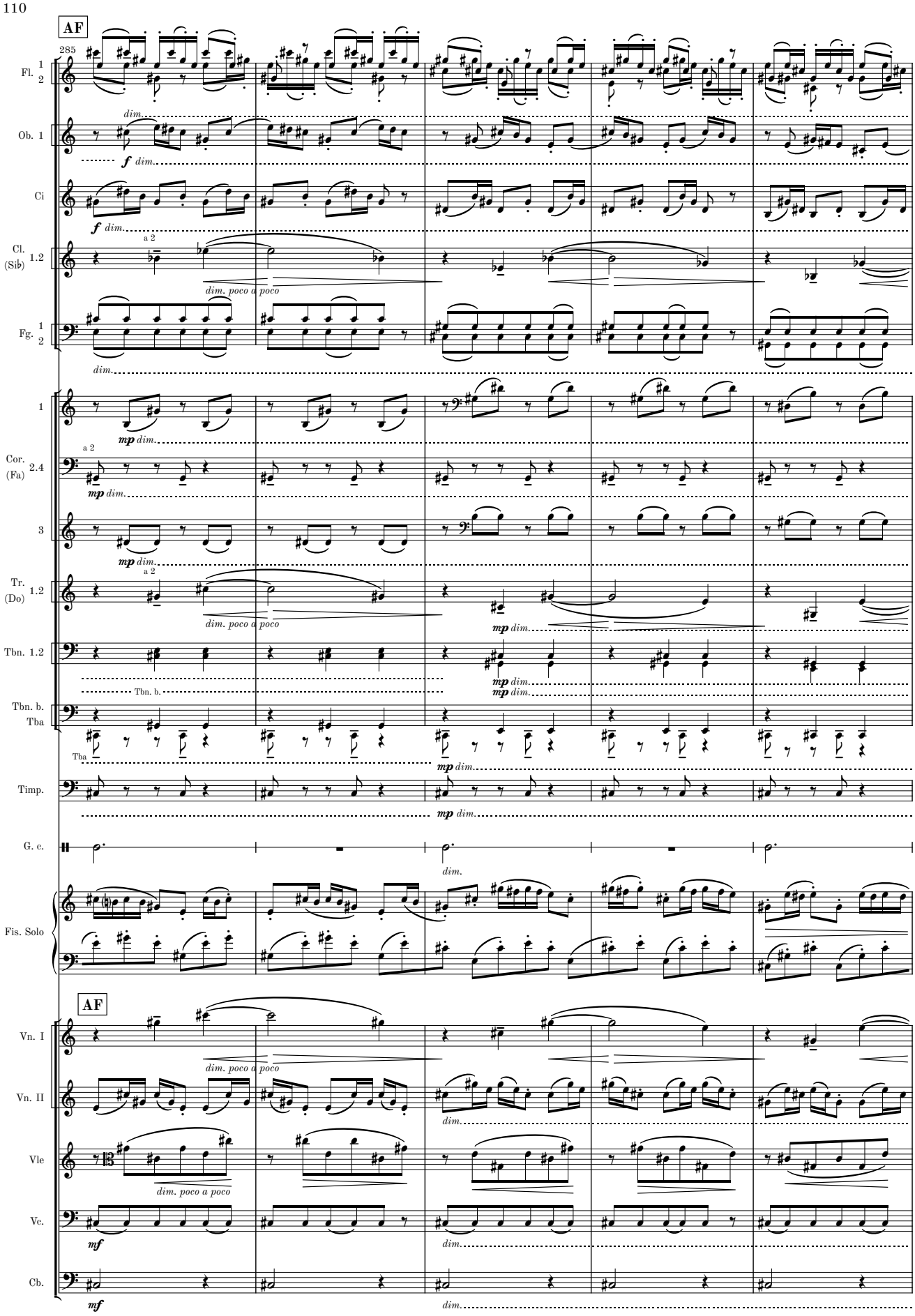
AF
285
Fl. 1 2
Ob. 1
Ci
Cl. (Sib) 1.2
Fg. 1 2
1
Cor. (Fa) 2.4
3
Tr. (Do) 1.2
Tbn. 1.2
Tbn. b.
Tbn. b. Tba
Timp.
G. c.
Fis. Solo
AF
Vn. I
Vn. II
Vle
Vc.
Cb.
dim.
f dim.
mp dim.
mf
a 2
dim. poco a poco
Tbn. b.
Tba

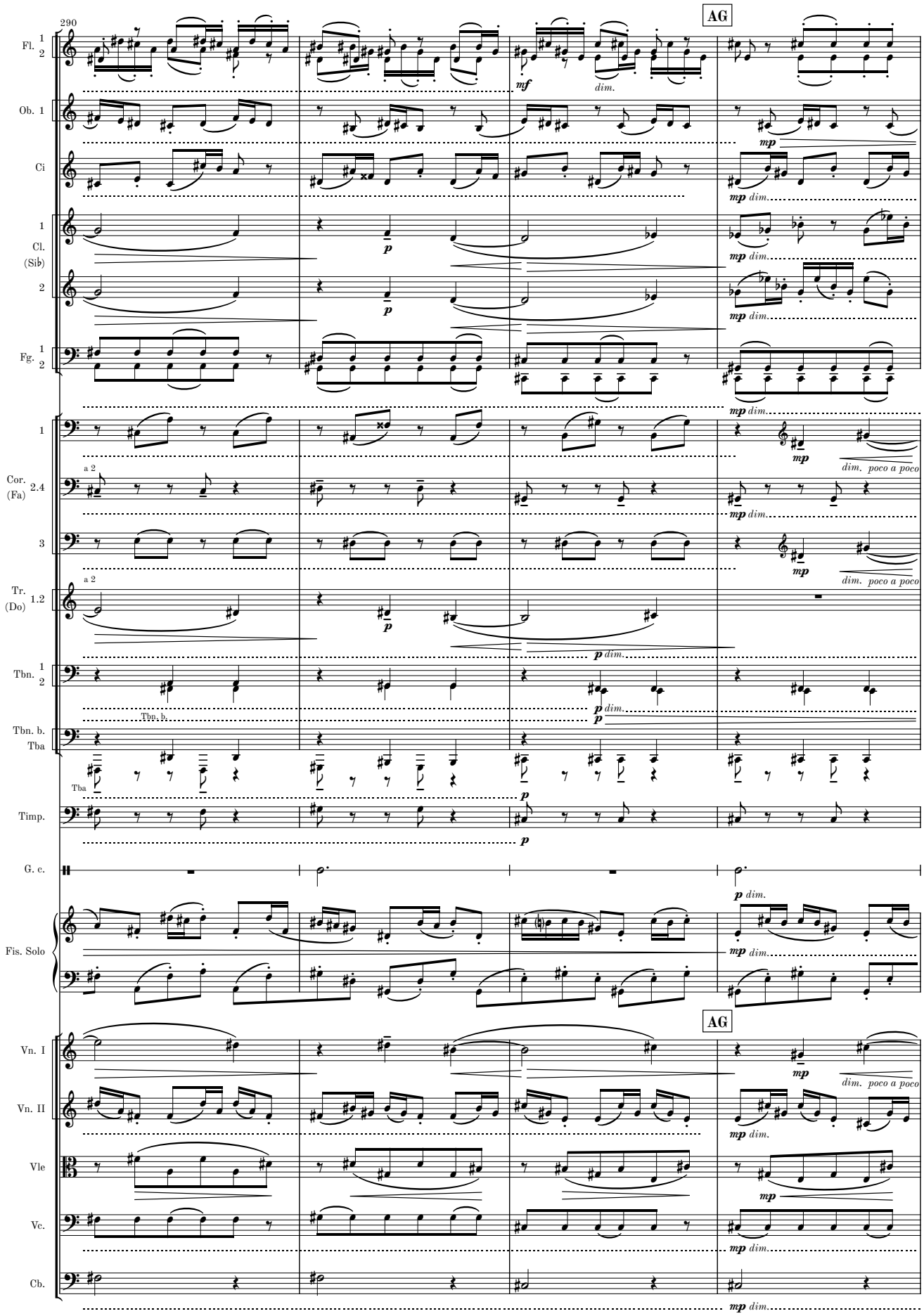
290
AG
Fl. 1 2
Ob. 1
Ci
Cl. (Sib) 1 2
Fg. 1 2
Cor. (Fa) 1 2.4 3
a 2
Tr. (Do) 1.2
Tbn. 1 2
Tbn. b.
Tba
Timp.
G. c.
Fis. Solo
Vn. I
Vn. II
Vle
Vc.
Cb.
mf
dim.
mp
p
poco a poco

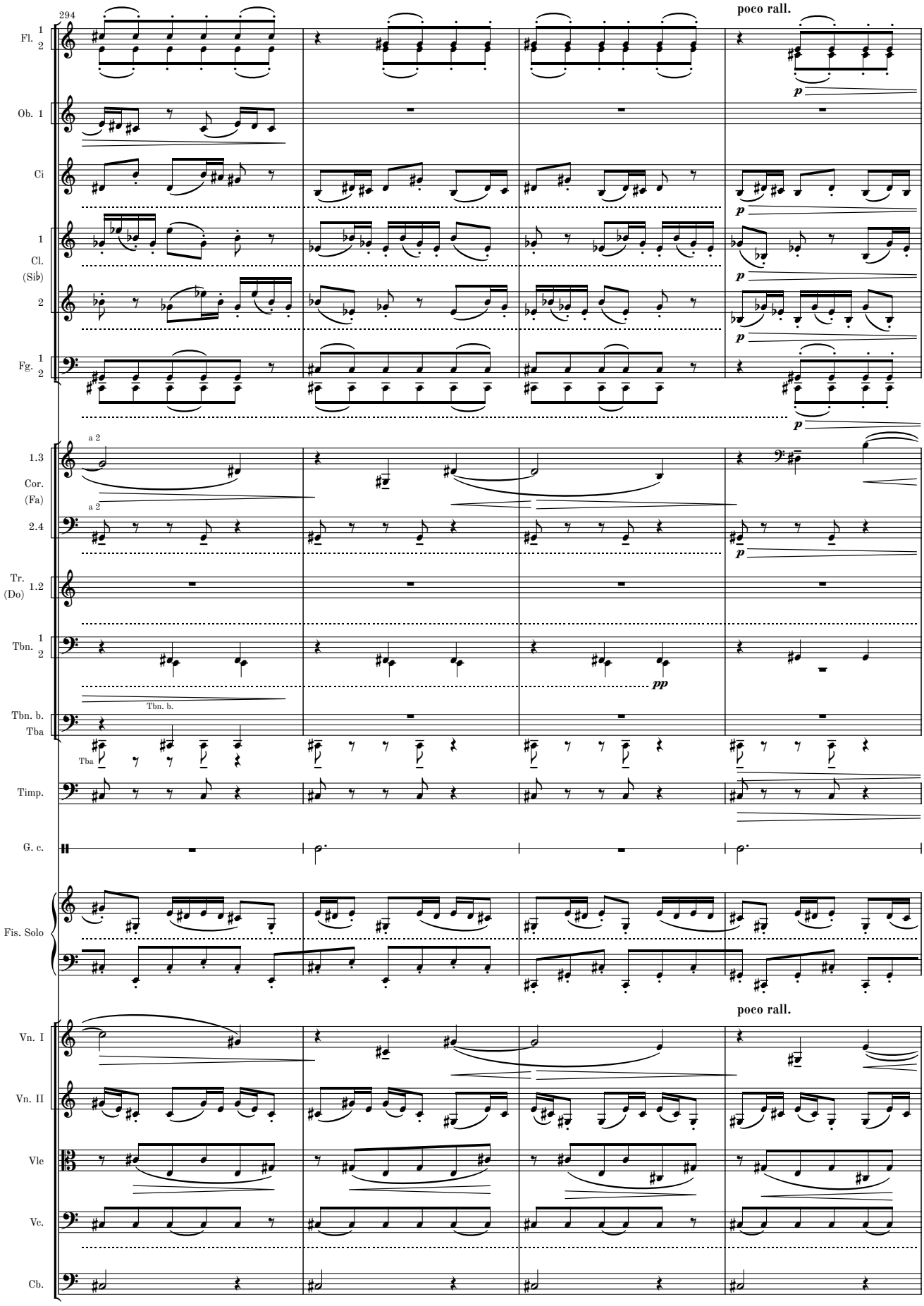
294
poco rall.
Fl. 1 2
Ob. 1
Ci
1 Cl. (Sib) 2
Fg. 1 2
a 2
1.3 Cor. (Fa)
a 2
2.4
Tr. (Do) 1.2
Tbn. 1 2
Tbn. b. Tba
Tbn. b.
Tba
Timp.
G. c.
Fis. Solo
poco rall.
Vn. I
Vn. II
Vle
Vc.
Cb.

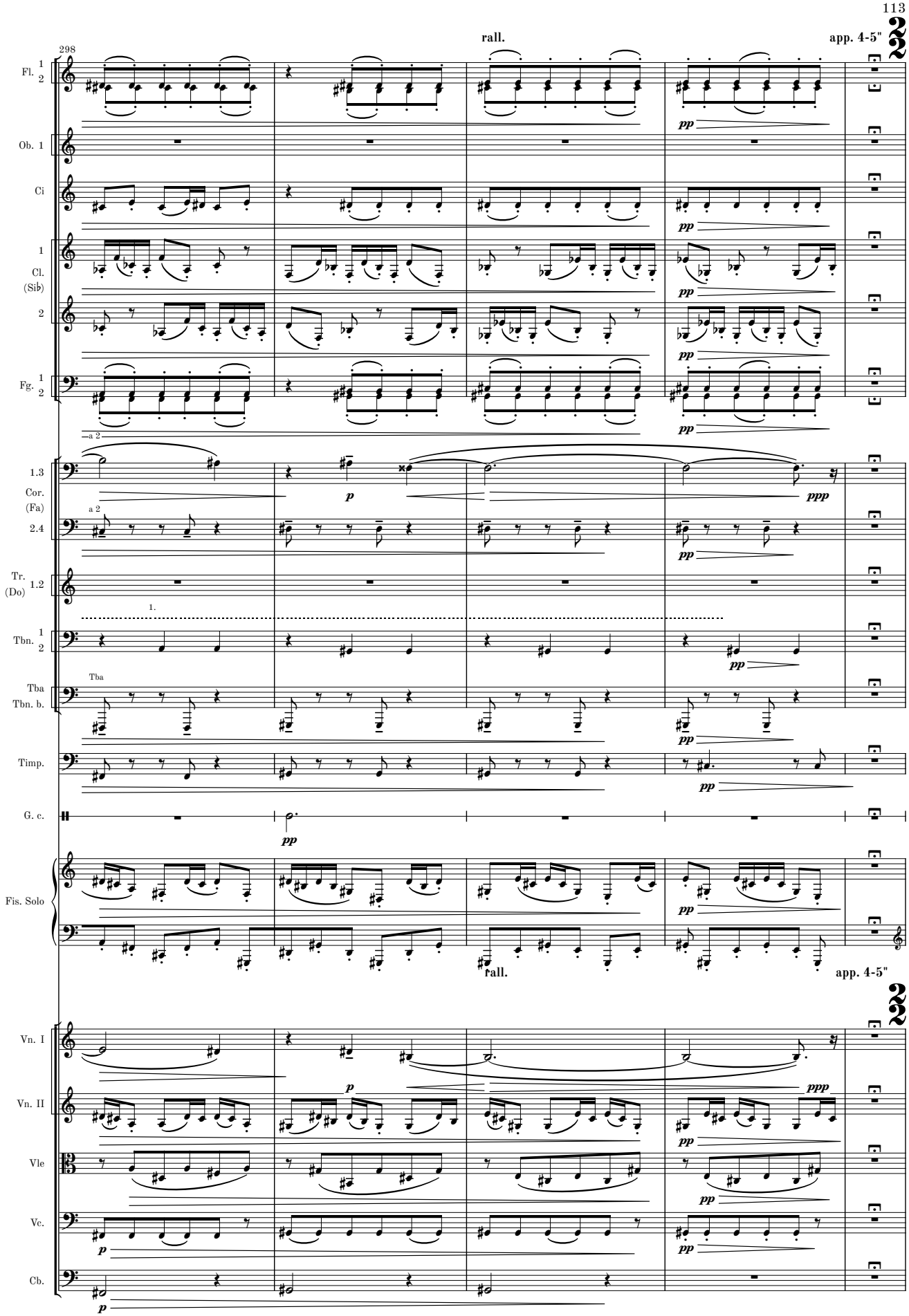
298
rall.
app. 4-5"
Fl. 1 2
Ob. 1
Ci
1 Cl. (Sib) 2
Fg. 1 2
a 2
1.3 Cor. (Fa) 2.4
a 2
Tr. (Do) 1.2
1.
Tbn. 1 2
Tba
Tba Tbn. b.
Timp.
G. c.
Fis. Solo
rall.
app. 4-5"
Vn. I
Vn. II
Vle
Vc.
Cb.
p
pp
ppp

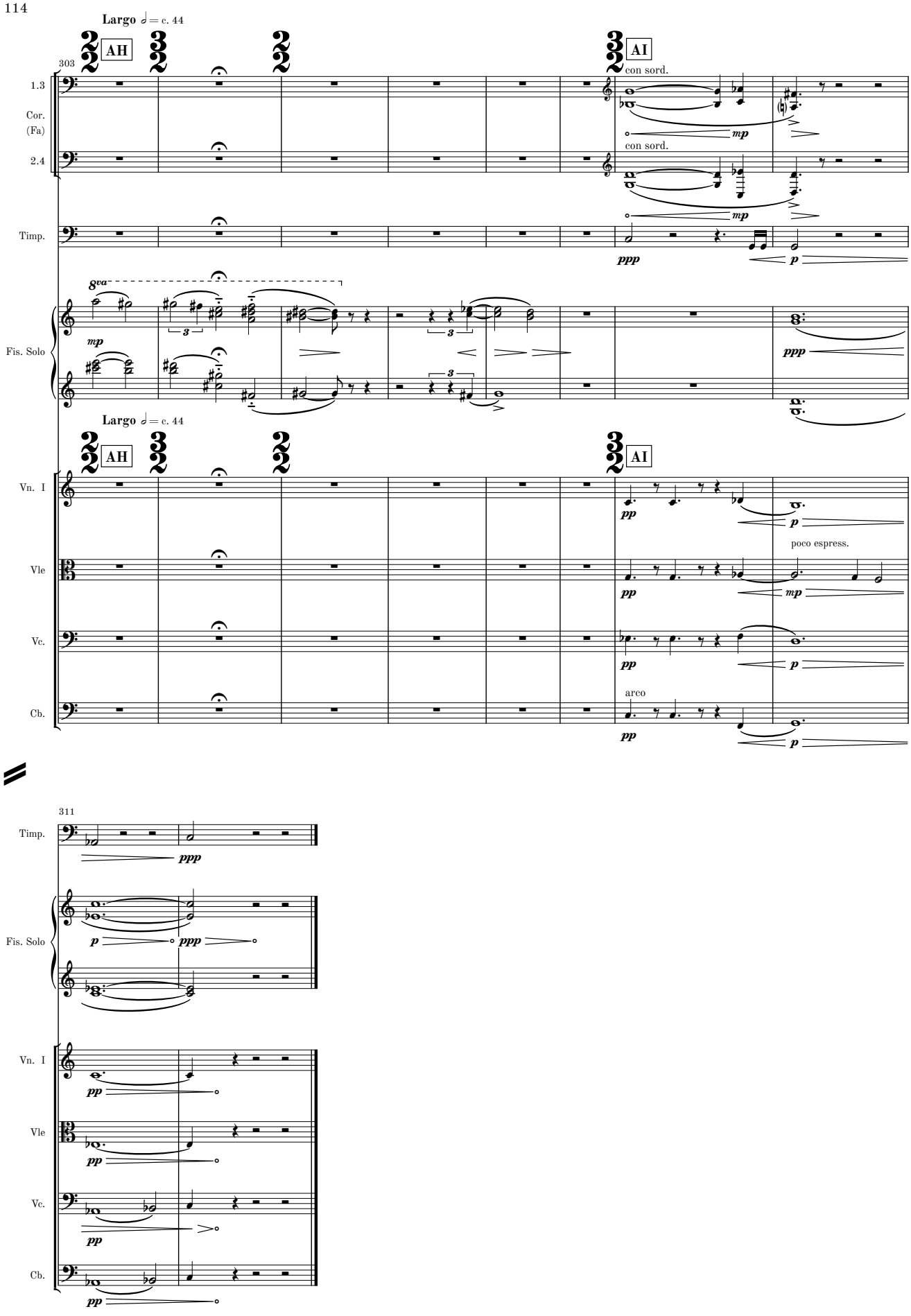
Largo ♩ = c. 44
AH
AI
303
1.3
Cor. (Fa)
2.4
con sord.
con sord.
mp
mp
Timp.
ppp
p
8va
mp
Fis. Solo
ppp
Largo ♩ = c. 44
AH
AI
Vn. I
pp
p
poco espress.
Vle
pp
mp
Vc.
pp
p
arco
Cb.
pp
p
311
Timp.
ppp
Fis. Solo
p
ppp
Vn. I
pp
Vle
pp
Vc.
pp
Cb.
pp

Complete Orchestral Works by Martin Lohse

CATALOGUE EXTRACT – OCTOBER 2026 | 27 WORKS

Orchestra (Cat. No. 1.1)

Transition W. 62b (2022/2025) – 13.5' – acc, brass and str. orch.

Transition W. 62 (2022) – 13.5' – orch.

Symphony in One Movement W. 58 (2020) – 25' – orch.

Moto Immoto W. 35 (2009/2018) – 11' – orch.

Magma W. 11 (2001) – 15' – youth orch.

Lurid Light W. 5 (1998) – 19' – orch.

One Minute for a C-Major prep. (1995) – 1.5' – str. orch.

Concerto (Cat. No. 1.2)

In Liquid... (2008) W. 29e (2026) – 26' – acc & str. orch.

Ad Passum W. 67d (2025/2026) – 5' – acc & brass orch.

Double Concerto in G W. 51c (2018/2025) – 27' – rec, cemb & str. orch.

Fast Track W. 49d (2017/2025) – 7.5' – 2 acc & orch.

Accordion Concerto No. 3 W. 67 (2025) – 23' – acc & orch.

Ad Passum W. 67c (2025) – 12' – acc & orch.

Accordion Concerto No. 2 W. 64 (2024) – 23' – acc & orch.

Ex Passu W. 63 (2023) – 11' – acc & orch.

In Liquid... (2010) W. 29d (2019) – 17' – acc & str. orch.

Double Concerto in G W. 51 (2018/2025) – 27' – rec, cemb & str. orch.

Collage de temps W. 41 (2013) – 24' – pno & sinf.

Concerto in Tempi W. 34f (2010/2012) – 11' – acc & str. orch.

In Liquid... (2010) W. 29b – 17' – acc & orch.

In Liquid... (2008) W. 29 – 26' – acc & orch.

Serenade W. 18b (2008) – 10' – vn & orch.

Large Ensemble (Cat. No. 1.3)

Moto Immoto W. 35g (2009/2016) – 11' – sinf.

Ember W. 28 (2008) – 5.5' – sinf.

Forandring W. 12 (2002) – 7' – youth orch.

Værk for Storstrøms Kammerensemble W. 3 (1998) – 9' – ens.

Melodrama (Cat. No. 5.4)

Den Standhaftige Tinsoldat W. 21 (2004) – 17' – flexible ens.